LUTHER BROWN IS NOT GUILTY | DR. A. S. LARKEY IS SUED BY WOMAN

Exclusive Associated Press Service

Oakland Tribune.

LAST Edition

VOL. LXXI. OAKLAND, CALIFORNIA, WEDNESDAY EVENING, MAY 12, 1909. 16 PAGES NO. 81.

BOYS THREATEN GIRL WITH DEATH

DR. LARKEY IS SUED FOR $10,000 IN DAMAGES

Physician Is Charged With Malpractice By Mrs. F. Billesbach

GAVE HER TOO MUCH MORPHINE, IS CHARGE

Woman Said to Have Been Made Physical Wreck By Use of Drug

Dr. A. S. Larkey, one of the best known physicians in the bay section, was this afternoon made defendant in a suit filed in the Superior Court for $10,000 damages for alleged malpractice. The complainants in the case are Mrs. Florence Billesbach and her husband, Thomas Billesbach.

The plaintiffs allege that on December [illegible] th employed Dr Larkey to cure Mrs Billesbach of certain trouble which he himself diagnosed They allege that on September 14 1908 the doctor left instructions at the drug store of Jane Mich for an open prescription to be by the druggist was to furnish Mrs Billesbach all the morphine that she wished to call for and that having the utmost confidence in the doctor and being ignorant of the deleterious effects of morphine upon the human system plaintiffs called for quantities of the drug between September 14 1908 to and including April 23 1909

Drug By Wholesale

They allege that Mrs Billesbach purchased on an average of thirty five cents worth of morphine each day and that during the period stated above she consumed $ worth of the drug

It is urged and alleged that by reason of this use of morphine Mrs Billesbach became completely wrecked mentally and physically and acquired a habit for the opiate which injured her health to such an extent that her life is despaired of

It is recalled that in order to save Mrs Billesbach's life the plaintiffs were compelled to employ another physician and two trained nurses and that the nurses have been in constant attendance upon her since April 25 of the current year

Gagged and Locked Up By Bold Robbers

SAN FRANCISCO May 12—Attacked from behind when he had stooped to draw beer which two young men had ordered in entering the saloon at 1 Greenwich street Joseph Korlek a bartender soon found himself bound gagged and locked in a dark side room off the main floor while without his prison place he heard the two robbers chuckling gleefully while they helped themselves to the contents of the cash till $10 After taking this coin the thieves drew Korlek into the light and proceeded to help themselves to the bartender's coin They took from him $15 and a gold watch

Then with a blow over the head which robbed their victim of his consciousness the two thieves again locked him in the small apartment and disappeared

Explosion Kills 30 and Fires Woods

ALBANY N Y, May 12—Thirty workmen are reported killed in a premature blast of dynamite in a stone quarry operated by the Callanan Road Improvement Company about ten miles from Albany this afternoon The explosion set fire to woods near the quarry and the flames are in such proximity to the dynamite storehouse that rescuers are afraid to approach

It was the intention to fire a blast this afternoon and about fourteen holes had been drilled and half of them filled when a terrific explosion of 1000 pounds of dynamite occurred

Electrocuted on Telephone Pole

SAN JOSE May 12 John C Collins a lineman was electrocuted this afternoon while at work on Market street He had climbed to the top of the pole and strapped himself to it when one hand came in contact with a live wire It was fifteen minutes before his fellow linemen could get him down The wire carried a voltage of 2300 Collins was a native of this State aged thirty-five years and a widower with three boys

HIGH SCHOOL GIRL COMMITS SUICIDE

LOS ANGELES, May 12—Miss Myrtle Brown, a high school pupil, daughter of well to do parents in Glendale, was found dead in a rooming house here today. She had inhaled gas and while dying had read from "Unity of Good" by Mrs Eddy, the book being found beside her body clasped in her hand. Her father, who identified the body, can give no reason for her suicide other than that Christian Science had failed to cure her of consumption

TO ORDER ALL WIRES UNDER GROUND

Change to Be Made Gradually So as Not to Cause Financial Injury

OFFICIALS TO MEET TO DISCUSS PLANS

Two More "Wireless" Districts to Be Added to the Present One

All wires in Oakland including those used by electric light telephone telegraph and trolley companies must go under ground This means the doing away completely with the forest of poles now on the streets The change will not be made suddenly for it means millions of dollars to every corporation concerned but will be made gradually so that none of the exchequers of the companies will be depleted

Definite plans will be mapped out tomorrow afternoon in Mayor Mott's office He has called a conference of all of the heads of the departments a committee from the Council and the city electrician Already there is a district laid out wherein wires and poles are not allowed above the surface of the earth At tomorrow's meeting there will be at least two additional districts laid out

Mayor's Views

In speaking of the proposed innovation Mayor Mott says

All wires have to go underground but the administration has no desire to rush the matter to the financial injury of the various corporations A district at a time will be taken up until the entire city has been covered If we were a large community like New York we might set a three year limit compelling the several corporations to have their wires underground at the expiration of that time But in Oakland such a plan would not be feasible We are a growing community and must make concession in accordance with the conditions that exist It would bankrupt the several companies to be compelled within a short time to lay their wires underground but by gradually doing it the expense will not fall too heavily At tomorrow's meeting the several heads of the city a committee from the council the board of works and the city electrician will be present to discuss two or more proposed districts in which wires will have to be put underground

Nominations Sent To Senate by Taft

WASHINGTON May 12—The President today sent to the Senate the following nominations

Ambassadors extraordinary and plenipotentiary—Oscar S Straus of New York to Turkey Wm Woodville Rockhill of the District of Columbia to Russia

Consuls General—Charles Denby of Indiana at Vienna Wm A Rublee Wisconsin at Hong Kong Amos P Wilder Wisconsin at Shanghai

Judge Advocate General with rank of Brigadier-General—George B Davis

WEATHER REPORT

Oakland and vicinity Fair, warmer tonight and Thursday moderate west winds changing to light north winds

Santa Clara Valley Fair warmer tonight and Thursday moderate north winds

Sacramento and San Joaquin Valleys Fair warmer tonight and Thursday, light north winds

Southern California Fair warmer tonight and Thursday light west winds, changing to north.

WAGON FALLS ON DRIVER; CRUSHES OUT LIFE

Fellow Workmen Make Desperate Effort to Save Him But Fail

UNABLE TO LIFT HEAVY VEHICLE OF BODY

Dies in Receiving Hospital Shortly After He Is Sent to That Institution

George Turner a teamster was so badly crushed by an accident at the yards of the Ransome Crummy company Twenty eighth and Peralta streets early this morning that he died in the Receiving hospital at about 9 o'clock The man retained consciousness until within fifteen minutes of death and suffered the most excruciating agony in spite of the powerful opiates administered to make his last moments free from pain

It was rather a peculiar accident that caused Turner's death He drove a wagon loaded with dirt upon a pile of grinding material in the company's yard and upset the load Then taking his seat on the wagon he started the horses down the opposite slope of the dirt pile and in making the descent the horses swerved suddenly to the side overturning the wagon Turner was thrown from his seat and the heavy wagon pinioned him against a large fence post

Come to Rescue

Other workmen in the yard witnessed the accident and hurried to the assistance of Turner They were unable to right the wagon with their combined effort and had to hitch a team of strong horses to the exposed wheels and drag the vehicle sideways off the victim

The moment Turner was released he fell in a heap upon the ground moaning piteously and bleeding profusely at the mouth The workmen rushed him off to the Receiving Hospital in a spring wagon and an examination there showed that Turner's whole chest had been crushed in It developed conjestion and internal hemorrhages and brought death

Turner had been employed by the Ransome Crummey Company yesterday and he met his fatality after delivering his first load of dirt today He was about 45 years of age

Fishermen Fight Fish Commissioners

SAN FRANCISCO May 12—While attempting to induce four fishermen accused of catching undersized fish three deputy fish commissioners N Lynch George McMillan and Frank Smith were given a hot battle by the alleged law violators During the battle McMillan received a blow on the head which knocked him off Mike's wharf He was saved by fishermen who hauled him aboard their small craft

Policemen assisted the fish commissioners with the result that the fishermen were subdued and taken into custody Their names are Joe Pardes, Mike Valente and Geo Regis

Jealous Sweetheart Slashes His Throat

OGDEN Utah May 12—Passengers arriving from the East over the Rio Grande Railroad this afternoon report a vicious attempt at murder followed by a deliberate suicide at Helper 100 miles from Ogden on the Gould road The crime is alleged to have occurred last night when an attractive white woman known as Lena employed at the Helper depot lunch counter was assaulted by her jealous lover James McCleary who slashed the girl's throat with a razor

The man then deliberately cut his own throat and died a few minutes later The girl will recover

Out of Regard for Husband, Kills Wife

SACRAMENTO May 12—Mrs Sakl Yasumura 25 years of age wife of Pakesuke Yasumura a wealthy Japanese farmer of Vernon Landing, thirty miles down the Sacramento river was murdered last night by one of her husband's lunch hands K Ogawa who shot her through the head while she was bathing He left a note declaring he killed the woman because she was untrue to her husband and advising him to go back to Japan and get another wife. The murderer has escaped

WOMAN GIVES UP FORTUNE FOR CAREER ON STAGE

Out of New York's Great White Way Comes Story of Her Sacrifice

GEORGE WHITTELL'S LOVE SONG IS OUT OF TUNE

Re-Marriage to Former Wife Is Announced and Then Denied

From New York's great white way comes the rumor that to win back the love song of the George Whittells of Alameda whose divorce in San Francisco two years ago after conjugal difficulties which created a sensation in the bay cities is changing madly out of tune

When Mrs Josephine Whittell with her hardly won decree of separation from her young husband—who is the son and sole heir of the San Francisco millionaire of that name—packed securely in her eminently smart suit case started for the East her newly divorced husband and Oakland society here by calmly starting after her

From time to time since then there has drifted to this coast echoes of his second ardent wooing of the woman who in the Alameda divorce courts he declared he never wished to see again

Ceremony Is Halted

Then it was learned that Cupid had won out with flying colors and less than three months ago the friends of the couple in this city were apprised of their determination to again become one Now when the day for the wedding bells and the ceremony which was to be performed in New York is almost here Mrs Whittell announces that she has again changed her mind She is going on the stage

"I am giving up $11 000 000 by my determination to follow a career" declared Mrs Whittell this morning, according to dispatches on the way to her first rehearsal for the "Follies of 1909" a light musical melange in which she is to make her first appearance in the theatrical world this summer She was an actress when Whittell married her five years ago in New York against the wishes of his family and is said to possess considerable histronic ability

Actress Not Domestic

I am not so happy with a calmed monotonic life I am glad I have realized it before It is better late than second time Of course George will take me back at first he has still control of my fortune but eventually he will become reconciled and I am sure it is for the best

Of course we shall remain good friends I have very fond of George ever since we secretaried on behalf the fair divorce with which Whittell honored so humiliatingly two years ago

My wife is as hasty as a butterfly he believes little is it that the circumstances would make that he has not hoped sin then in that respect at least

Theater Her Love

The Whittells were to have been married again next month In fact a number of prominent friends announced the happy event have already found their way into social circles in this city Now that the fair bride to be has succumbed to the joys of the stage the question however it is difficult to say just where the next step in the love romance will lead

It is probable that young Whittell will return here which an opportunity to look after his father's extensive business interests is awaiting him

My husband—or rather my former husband—is his father's sole heir declares the pretty prospective actress "therefore I argue that I am sacrificing all that money for a career Don't you think that shows I am in earnest?"

So far not dreaming of the question Mrs Whittell is of the opinion that his father will never very much in earnest about anything

'Liar!' Cries Lawyer, And Opposing Counsel Challenges Fist Fight

MISS A. M. WELLENDORF | ARTIMAS T. FLETCHER.

Psychic research, which gave promise of being a feature of today's proceedings in the Fletcher will contest before Superior Judge Wells, was temporarily thrust aside this morning before court had been in session an hour by the more vulgar resort to personalities, bitter and pointed, which were indulged in by Attorney Countryman of San Francisco, for the contestant, Mrs Salina Patterson, and Attorney West of counsel for the proponents

It was during Countryman's statement of his client's case to the jury that the row occurred The attorney was stating that Mrs Fletcher, the aged mother of the deceased George W Fletcher, had said to her son, Artimas T Fletcher, after the death of her son, that she could not understand why Fletcher had not willed her at least his love

"It is brought Attorney West to his feet with a jump He entered his objection to what he considered such hearsay and random statements and said this when Countryman did what he did he knew he was saying what was not true

In answer to that remark Countryman shouted back "I can only apply the shortest and uglier word to counsel"

Ready to Fight

"Do you mean to call me a liar?" exclaimed West

"I have that to your own construction" replied Countryman

"Then you are another" said West who upon Countryman said

"I the court please do not intend to be interrupted here without reason and insulted in the bargain"

Turning to West he continued

"I the court will adjourn for about ten minutes and counsel will come outside I will make you retract every insult he has hurled upon me in this court-room"

(Continued on Page 3.)

LUTHER BROWN IS NOT GUILTY

Jury Is Out Nineteen Hours

SAN FRANCISCO, May 12.—The jury in the trial of Luther J Brown accused of kidnaping in September, 1907, Fremont Older, managing editor of the Bulletin, which retired at 4 50 o'clock yesterday afternoon rendered a verdict of not guilty shortly before noon today

The jury came into court at 10 25 o'clock this morning Foreman W. W Prince stated to Judge Mahon that an agreement had not yet been reached He desired the court to be patient with the jurors, intimating that it might not be impossible to agree upon a verdict if they were given further time They were again locked up, returning later, much to the surprise of all, with their verdict.

The jury was out nineteen hours. Brown, who is head of the private detective bureau of the United Railroads of this city, was on trial for the alleged kidnaping of Older, against whom a warrant for criminal libel of Brown had been sworn out in a Los Angeles police court.

Harry Lorentsen better known as the Bantam-eyed Kid a local private detective brought down upon himself the wrath of the powers that and was declared guilty of contempt of court for [illegible] in holding the Brown verdict

When the words not guilty fell from the lips of Clerk McMahon Lorentsen clapped his hands and leaped here and there

Judge Mahon rose from his seat on the bench and visibly expressed his displeasure Counsel for the court attaches and held their breath in amazement

But if Kelly was order to bring the [illegible] to the bar and was quickly [illegible]

After the verdict was recorded Judge Mahon set May 22 as the date for the trial of Porter Ashe on a similar charge of kidnaping Fremont Older and for the trial of Luther Brown on two charges of subornation of perjury Brown was kept in custody as he did not renew his bonds for $10,000.

NOTE IN RED IS WRITTEN TO PRETTY MAIDEN

Learn of Bold Scheme to Rob Rudolph Spreckels and Do Likewise

MONEY FOR CANDY IS THEIR ONLY DESIRE

Parents Are Frightened and San Francisco Police Are Summoned

SAN FRANCISCO, May 12—Hearing of the attempt made by B. W. Soules two weeks ago to blackmail Rudolph Spreckels, the former threatening to kill him (Spreckels) if $5000 were not paid over immediately, but failing to become informed as to the disastrous end of Soules' scheme, two boys, both fifteen years of age, Victor Dobbs, who lives with his parents at 25 Falcon avenue, and Lester Bode, residing with his parents at 4164 Seventeenth street, last Wednesday evening conceived the plot to blackmail a young girl, Olga Peterson, aged fourteen, who lives with her mother and father at 4170 Seventeenth street.

Letter in Red

With their minds filled with the large boxes of candy and the huge piles of peanuts and popcorn that could be bought with the coin they anticipated would be given them when their blackmail letter was received by their youthful victim, the lads drew up the following letter written in red ink, and signed with bombs, having what pertained to be a sputtering fuse proceeding from the end, with daggers and revolvers:

"Miss Peterson: If you do not deposit $100 under a rock in the Mission park, near the flag, you will be put to death. Be sure to deposit the money or you will be put to death"

Second Letter

The letter was printed On the next evening, no answer having been received to their threat, the lads sent another letter as follows

"We will lower the amount to $50, but be sure and send the money, or your death will follow."

Again a day passed and no money was left in the park Thinking that their letter had not reached the person to whom it was addressed, both lads wrote a letter on Saturday and slipping it under the door, rang the bell until some person opened the door whereupon they dashed away But this third note failed to bring better results than the preceding two, and the plotters at length decided to use the mails They accordingly drew up the following note on a postal card, and on last Sunday sent it off

"Miss Peterson: We have waited long enough Your death will occur Tuesday if the money is not given over before Monday night Place the coin in the park. Beware, beware, beware. Your doom is sealed."

Mother Grows Alarmed

The letter coming through the mail, was the proverbial straw Mrs Peterson who heretofore had thought the entire affair a joke on the part of neighborhood boys now grew apprehensive and notified the police

Detectives Egan and Herve were detailed on the case On Monday night they lay in wait for the boys Their vigil was short for soon young Dobbs

(Continued on Page 3.)

JAMES D. PHELAN LOSES HIS MEMORY; PROSECUTOR HENEY LOSES HIS TEMPER

Continually Refers to Old Newspapers to Answer Questions; Objections of Defense Are Sustained

SAN FRANCISCO, May 12.—Former Mayor James D. Phelan somewhat ruthlessly emerged from temporary obscurity by the exposure of his methods made by his brother-in-law, Attorney Francis J. Sullivan, ten days ago, is once more in the limelight of the public eye.

While the notoriety of the Sullivan suit was hurtling and humiliating to the multimillionaire capitalist, his present duty as a witness for the prosecution in the trial of Patrick Calhoun seems a welcome one. He appears to enjoy the prominent position in which he has been placed. Mayor Phelan has adopted methods of calling facts to the boodling supervisors at the expense of refreshing his memory with newspaper clippings. As soon as he took the stand this morning and began answering questions Attorney Heney put to him notice that he held a paper in his hand and inquired as to its contents.

Refers to Newspapers

The witness explained that, having been unable to secure copies of the daily papers of March 31 and 29, 1907, in order to recall to his mind what had happened at the meeting in the Bohemian Club between the adornment committee, Calhoun, Tillally and others, he had had copies made.

"Of course you know," said the witness, "there is no four-letter word in the witness refreshing his memory from an informal memorandum except that of himself. Of course I have no instructions to Mr. Phelan referring to the newspaper articles provided that it appears in the record that he is so doing."

Heney agreed to this, and the examination proceeded.

Favorable to Defense

The first questions adduced by the prosecution seemed to be decidedly favorable to the defense. It had been brought up first at the close of yesterday's session. It showed clearly the attitude of the United Railroads toward the interests of the city.

Phelan replied that Calhoun had offered to give $200,000 to the municipality if allowed to construct the overhead trolley system in the city.

"I told him," said the witness, "that I thought he wanted to save money by installing the rollers instead of the conduit, whereupon he stated to me that the difference in cost would be $200,000.

"I'll give you that $200,000 for the extension of the park panhandle," he said. "That was a subject in which I was interested, but I told him I could not consider such a proposition.

"That was a municipal project," inquired Heney.

"Yes, sir, it was one of the Burnham plans."

Letter By Calhoun

The prosecutor next introduced a letter in evidence which was written by Calhoun, to E. D. Phelan, R. B. Hale, Herbert P. Law, Rufus T. Jennings and others, in which he called attention to the unjust reports of the Bohemian Club meeting and related the desire of the United Railroads to have the matter of the merits of the overhead trolley and conduit systems to the people of San Francisco and donate the $200,000 difference in cost in construction if the former mode of propulsion should be decided on.

This document was furnished to the prosecutor by the defense and when it had been read Phelan asserted that the defendant had made the statement that he thought the board of supervisors represented the people in such matters.

The former mayor kept on consulting his papers before replying to the queries propounded, and at last Rogers made a formal objection on the ground that the proceeding was contrary to law.

"Counsel has made a correct statement of the law," said the court.

Memory Is Poor

"Well, he's putting it away," replied Heney as Phelan placed the document in his pocket.

It did not remain there very long, however. Something was said about an important meeting at the residence of Dr. Law, at which Calhoun was not present, and then the witness was asked about another question of the adornment committee after he had given a full report of the former meeting.

"I cannot remember the text of the conference unless I refer to the paper," declared the millionaire.

"Oh, we'll hold it," said Heney. "We won't object." Turned to Rogers.

When asking the next question the witness half-read one half-spoke. His reply:

"I think there would be a great saving of time if you honor us, as you gave the gentleman ar opportunity to read his paper through," suggested Attorney A. A. Moore quizzically.

Another letter was tendered in which Calhoun declared that the negotiations between the committee and the company were off, after which Heney offered in evidence the articles of incorporation of the Municipal Street Railways of San Francisco. This was the corporation fathered by James D. Phelan, Rudolph Spreckels, Claus Spreckels, Charles S. Wheeler and George Whittell, designed for the alleged purpose of starting a railroad in this city. It was to be incorporated for $14,000,000 and operate cars by the conduit system.

Heney was not going to read the document but the defense insisted and Attorney Stanley Moore read it to the jury. Phelan was then asked why $1,000 was paid in.

The objection of the defense was sustained and the prosecutor rebelled.

"These gentlemen have been insinuating and hinting motives all through this case," he yelled. "I tell them I'll throw the lines down and put witnesses on the stand and give them the fullest opportunity for examination.

"Now I have one of them on the stand and they object. If they had offered the evidence on cross-examination I could have asked these questions."

Sustains Objection

"We don't," replied Attorney King.

"The objection is sustained," said the court.

"Did you hear Mr. Calhoun read a telegram at the Merchants' Association banquet December 1, 1908?" inquired Heney.

The question was objected to on the ground that the testimony of the witness was not best evidence. Rogers began to search among the papers of the defense for the telegram itself.

"I don't want the telegram," snapped Heney, after which he argued at length to the court to the effect that the testimony was competent. Attorney King replied, after which Judge Lawlor sustained the objection.

The prosecutor was visibly nettled and was even angry. He took issue with his honor and it was pointed out to him that the query was not couched in the proper terms.

"I am conducting the case for the people," fired Heney. "I am propounding the questions the way I see fit and that's all there is to it."

Heney Grows Angry

"The objection is sustained," said Judge Lawlor, sternly.

"Well, will your honor explain to me?"

"I will, on the questions as they are propounded, Mr. Heney," declared the court loudly.

The prosecutor was flushed, his face was purple with suppressed rage. For a moment he could not speak and when he did get control of his voice, his tone was rasping.

Like the witness, he erred. Moreover, Heney had been friendly all morning, smiling frequently at the defense's side of the table, asking and returning favors and exploiting much apparent good nature. The contrast was therefore very great and clouds were on the horizon.

Rogers went for the witness at once. Phelan nerved himself for the ordeal and smiled benignly at his examiner.

Testimony Varies

The sunny countenance was soon changed to a gloomy frown when contradictions began to be brought out. After the May meeting between the street committee of the board of supervisors and the adornment committee, those present had gone to the offices of the United Railroads.

The witness had testified on direct examination that the party had gone to the Call building. Today he gave it as the Mills building.

"Is your memory not good?" asked Rogers.

"I haven't a good bump of location."

To Please People

Rogers brought out that according to the new charter Phelan as ex-mayor was entitled to sit during the deliberation of the board after he had ceased to be mayor. Asked if Calhoun gave the reason as to why he was willing to install the conduit system against his better judgment, the witness maintained that he had said it was to bring harmony and that the United Railroads president had declared that he wished to please the people.

It was brought out that the Bohemian Club meeting had been a secret one held behind closed doors. Calhoun had called on one side and Phelan and Law on the other. A newspaper article was then tendered regarding the proposed municipal railway. It was dated December 15, 190[illegible] and spoke of Spreckels as the promoter, while way in the dark background loomed up the shadowy form of former mayor James D. Phelan. The clipping told how Bush street residents had been won over to having a cable line on that quiet and exclusive thoroughfare.

The witness claimed that he did not know that for three months previous to the date of the article engineers had been at work on the plans.

E. P. E. Troy Busy

While Phelan was being grilled E. P. E. Troy, who sat just behind Heney, kept busy writing notes to the prosecutor, jotting down his lists and handing over folded pieces of paper at the ratio of about three for every two minutes of time.

The former mayor was thereupon interrogated as to his understanding of the so-called ten block ordinance. It was shown that this article permitted a competing railroad company to use the track of a rival concern for ten blocks, then leave them for a block and return again for another ten blocks.

Rogers next introduced several clippings from papers regarding the municipal street railway company.

Chance to Walk

Phelan admitted the Ef and his associates had "quit" at the time of the fire.

"If the city of San Francisco depended upon you and your company for a street car system they would be walking, yet would they not?" asked Rogers.

"No, there would be opportunity left for other people to come in," was the reply.

"But if the city had depended upon Spreckels and himself they would have been left without a style."

"Well, other capitalists might have come in."

Adjournment until 2 p. m.

After Franchise

One of the most important facts developed since the beginning of the so-called graft inquiry was brought out this morning when it was shown that Phelan, an ex-official member of the Board of Supervisors, was trying to secure a railway franchise in this city by using his influence with that board.

This afternoon Heney demonstrated by Attorney Earl Rogers that he section 1 entitled "If of the charter" [illegible] who accepts any privilege or franchise from the city shall have debarred from holding any office."

The witness had put his attention to this provision.

Cuts Out Subscription

Calling the former mayor's attention to an article in the Examiner, the defendant's attorney secured the statement that he had dropped his subscription to that publication for a time. Lately he had begun to take the paper again, because he thought it had changed its policy along certain lines.

"You cut out your subscription, but nevertheless saw the paper?" asked Rogers.

"I took stealth glances at it," was the reply to the audible amusement of the spectators.

Hadn't Heard of Trip

A newspaper article was tendered in evidence in which a rumor was exploited regarding an illegal trip made by Claus Spreckels, Rudolph Spreckels and Abe Ruef over the line of the proposed municipal railroad. Phelan denied that he had ever heard of such a trip.

Phelan denied that he had ever had any understanding with Calhoun about the latter's political aspirations.

"I would be ready to assist my friend in every possible way," said the witness, "but I would not be willing to see the city sold to Calhoun."

The witness said he had never heard of the Calhoun street road.

Disclaims Knowledge

Counsel then called attention to the Peoples Gas Company's project, backed by Spreckels and the Independent Gas and Power Company, both of which were later sold out to the Trust.

The witness did not seem informed as to how much Spreckels had made on the deals and would not affirm that in the first proposition he had cleared $2,000,000.

Counsel intimated that some such similar method of gain was contemplated regarding the municipal railway, but Phelan would not admit that this was the idea, asserting that he had joined the company for the purpose of bringing the United Railroads to terms after all other methods had failed.

Yesterday's Session

SAN FRANCISCO, May 11.—When THE TRIBUNE went to press yesterday afternoon Harry T. Griffith, an investigator attached to the claim department of the United Railroads, was summoned to the stand. He stated that he worked under the supervision of General Thos. L. Lord during the early part of 1906, as chief clerk in the law department.

Special Prosecutor Heney conducted the examination. The witness asserted positively that he had nothing at all to do with any vouchers issued for "special purposes."

He knew only of those made out for claims at the request of Attorney Moore's office.

Henry Putty, a civil engineer, who supervised the construction of the Market street rail system in 1898, and later of the California street road, was next called.

Phelan Called

James D. Phelan, backer of the graft prosecution, was the star witness late yesterday afternoon for the prosecution in the Calhoun trial. In response to a question by Heney he gave his name and said he had been a resident of San Francisco all his life and mayor for three terms.

During the years 1905 and 1906 were you well acquainted with conditions on Market street and Sutter street of this city?" inquired the prosecutor.

"I was," answered the witness.

"Where on Sutter street?"

"First or Powell."

"Where on Market street?"

"O'Farrell and Market street near Seventh."

He stated that he belonged to and was president of an association to the improvement and adornment of San Francisco. Through his connection with this body he stated that he had met Mr. Calhoun.

The organization, he explained, was designed to give the trolley system and underground wires a fair trial in the interest of the city.

Somewhat Nervous

Phelan sat on the stand the millionaire former Mayor appeared slightly nervous. He alternately kept his hands folded across his knees, which were crossed, and at his sides. He was attired in a navy blue suit with a light vest, double collar and green necktie. His eyes were kept firmly fixed at his examiner. He spoke in his customary respondent voice, rising loud every word being audible even out in the corridor.

Phelan had a meeting in May, 1906, with the street committee of the board of supervisors, several representative citizens and Mr. Calhoun. They met and thoroughly talked matters over.

Phelan was asked if he had any knowledge of the construction of the Calhoun street road. He said he had not, but had heard that it was being built.

His Cross-Examination

Calhoun announced that he was ready for a rigid report to have injuries resulting, he noted, from being subject to thirty-five minutes of cross-examination. He was ready with a copy almost before Heney could finish his query, and frequently warned out into gesticulations and unbridled for explanations, which were almost stricken from motion by Attorney Rogers representing the defense. The objections did not seem to please the witness. On the contrary he appeared to resent them and looked askance at Rogers every time he interrupted.

Later, when asked if he had appeared before the street committee of the board of supervisors and stated among other things that the conduit system was only about 80 per cent as efficient as the overhead trolley, letters were read from Washington showing how cars changed in the suburbs from the underground to the overhead system of motive power in about one-half minute.

Sustained Objections

Heney wanted Phelan to give his recollection regarding the contents of those which were filed with the clerk of the board and destroyed in the fire, but Judge Lawlor sustained the objection because Clerk Tobin had made no mention of the street committee's meeting in his original testimony.

The prosecutor asked that Behan be subpoenaed, but the court said he could be summoned by telephone, and Phelan was temporarily withdrawn. He took a seat to the right of Heney, a little in the rear, and ex-Supervisor Edward R. Lockwood, John D. Spreckels and others were called. He was a member of the street committee and gave evidence similar to that of Phelan regarding the meeting at which the defendant appeared.

The witness was pretty sure that the members of the board had asserted that they would never grant a franchise for the overhead trolley on Market street. He could not remember that Calhoun had requested a permit for Market street, but did not recall that he had given it. His desire was that the entire system should be uniform.

Behan Called Again

The witness was cross-examined but briefly by Attorney Moore and quickly gave place to Clerk John J. Behan of the Board of Supervisors, who declared that all the records of the board had been destroyed in the fire. He affirmed also that there was a number of papers and letters on file relating to the conduit electric system.

Phelan then upon resuming the witness stand testified that the letter from Washington regarding the conduit system had been written by Commissioner Bliss, now stationed in this city.

This document was read out loud by Clerk Tobin and was concerned merely with the length of time it would take to change from one system to another.

It appeared that there was a difference in the time given by Calhoun and that stated by the Washington official. The latter contended that the change would take less than thirty seconds, and had quoted Sir Alexander Kennedy, consulting engineer of the London council, on the subject. The letter's report was read in evidence, but Judge Lawlor will not allow it to go in, sustaining the defendant's objection.

Bohemian Club Meeting

The next meeting referred to by the witness was held at the Bohemian Club, at which Thornwell Mullally, Frank J. Sullivan, Calhoun and several others were present. Phelan could not remember this session very well, this grouping it with two subsequent conferences. He asserted that the defendant had promised the conduit system for Market street as far out as Van Ness. Calhoun had written a letter to Phelan that negotiations were off.

The witness volunteered that he offered to donate $200,000 if the project the difference of cost in installing the [illegible] in place of the underground system, if he were permitted to. He was still on the witness stand when the court adjourned until 9:30 today.

IN SLEEP CHEWS OF PRISONER'S FINGER

SAN FRANCISCO, May 1[illegible]—[illegible] a civil engineer, [illegible] Grove street, was locked up at California street station last night on a charge of drunkenness.

In Piggott's cell a Japanese who had indulged too much, was lying in a drunken doze.

Not noticing him, Piggott rolled upon the floor and was soon locked tight in the arms of Morpheus. At 4 o'clock this morning he was awakened by a feeling of intense pain coming from his right hand. Springing upright, he discovered that the Japanese had been chewing for some time on his digit, for it was torn and lacerated badly. He was taken to the Central Emergency Hospital for treatment while the Japanese slept on peacefully.

McKenzie Musical Society To Appear in Third Concert

MISS GLADYS DEXTER.

(Crabtree Photo.)

The McKenzie Music Society has completed arrangements for its third concert to be given June 3 in Hamilton auditorium. The program will consist of classical and popular music. The concerts given in the past by this organization have been marked successes.

The personnel of the society is composed of singers who are well known in the musical world, among those who will take part in the entertainment are Octavius Taber, contralto; Maude Cooper, soprano; Richard Tucker, tenor; Dr. J. A. Rickert, baritone; Gladys M. Powell, pianist. Among the talented singers are Mrs. L. Donnie May, Mrs. Louis Mrs. L. F. Colley, Mr. Paul Johnson and Miss Gladys Colley and Gladys Dexter.

At the last meeting of the society the following officers were elected:

Hector Lont, president; Mrs. A. S. Hickes, vice president; P. R. Abbott, secretary; Mrs. L. J. Colley, corresponding secretary; R. P. Dickson, librarian; James Wallace, assistant librarian; Gladys M. Powell, pianist; Hazel McKenzie, pianist; Vincent Hughes, organist; F. W. McKenzie, director.

RUN DOWN WHEN TRAIN JUMPS FROM TRACK

Flagmen Ground to Death as Coaches Leave Rails and Crash Upon Them

THREE KILLED AND 23 BADLY INJURED

Engineer Loses Life and Fireman Is Severely Scalded in Wreck

DENISON, Texas, March 12.—Three persons were killed, twenty-two injured and one badly scalded in a wreck of a Missouri, Kansas and Texas passenger train near Bonita, late last night. The train was running at high speed when the engine and all the coaches, except the rear ones, were ditched. The dead are two flagmen, who were standing on the side of the track and were run down by the ditched train, and Engineer Frazier.

Among the injured are Conductor Littlefield and Express Messenger Wilder. The fireman was badly scalded.

The annual reunion and picnic of the Amador County Society will be held Saturday at East Shore Park, Stege. All former residents of Amador are invited to attend the outing. Many pioneer settlers of the state will take part in the celebration. Reminiscent stories and interesting incidents in the history of Amador will be related to revive the history of the days of gold. J. R. Treglown, president of the society, will act as master of ceremonies. He has been assisted in arranging the affair by the officers of the organization. They are Mrs. Fannie Wood, vice-president; Dr. E. V. Tiffany, treasurer; Miss Clara Burt, secretary; Mrs. Lucy Riley, assistant secretary.

ASKS $5000 FOR BREACH OF PROMISE

Anna Meares Seeks Balm For Wounded Feelings and Care of Children

SAYS ONE-TIME LOVER MARRIED ANOTHER

Seeks Damages For Loss of Social Standing and Chances to Wed

Anna H. Meare this afternoon brought suit in the Superior Court against Moses M. Unda, a carpenter, for $5000 damages for alleged breach of contract to marry her.

The woman states that in July, 1899, at Sacramento, Unda asked her to marry him. Miss Meares alleges that Unda disregarded his vows to her and took unto himself a wife, while on the other hand, she remained faithful to him through all these years, and knew nothing about his marriage until last February.

She wants $1000 for loss of her social status and chances to get married, $1,000 for impaired health due to Unda's alleged cruel treatment of her, and the remainder of the $5000 for the great mental suffering and humiliation she claims she is experiencing as a result of the "throw-down" which she says Unda has given her.

Miss Meares also states in her petition that Unda is the father of her three minor children and that he should give them the same support that they would be entitled to if he was their lawful father.

In this connection she asks the court to compel Unda to maintain his alleged offspring.

HINTS AT MYSTIC HOLD ON MAN

Doctor Says Patient Wanted to Try Christian Science and Patent Medicine

(Continued From Page 1.)

Judge Wells put a stop to this fight talk by ordering Countryman to proceed with his address.

A little later on Countryman said to the jury as he turned facing the attorneys for the prosecution:

Makes Proposition

"I will now make a proposition to this jury. If the other side will agree to it I propose that the court enter an order, giving one-half of this Fletcher estate to the aged mother of the deceased, and then we will fight it out here over what is left on the merits of the case."

Attorney Fitzgerald, chief counsel for the proponents, sprang to his feet in an instant, and shaking his finger in Countryman's face said:

"That is a bluff—a cold-blooded bluff—and you know it."

To the court Attorney Fitzgerald then addressed himself: "Counsel knows he has no case and now he comes into this court with all outrageous bluff in order to make an impression upon this jury. He talks a whole lot of rot about psychic influence over the mind and assails the character of one of the most lovable and lovely ladies (meaning Adeline M. Wellendorff) it has ever been his privilege to know, in a most brutal manner. No—there will be no division here, no compromise. He comes into this court without a case and he knows it. We are here to meet him at every turn. Let him then proceed with his case. Produce the witnesses—produce the witnesses."

Calls it a Bluff

Countryman said: "Then you will not agree to my proposition?"

"We will agree to nothing," retorted Fitzgerald, "because we know and you know that your are bluffing. Produce your witnesses."

Countryman said nothing more along this line and offered the will of the late George W. Fletcher in evidence. Fletcher was a district freight agent of the Southern Pacific in San Francisco and died December 17, 1908. He left a will giving his wife $150 a month from one-half of the estate during her life.

Ultimately the property was to go to Artimas T. Fletcher, a brother, and Mrs. Elizabeth Roman, a sister of the decedent, and Miss Adeline M. Wellendorff of Berkeley, long a member of the Fletcher household, though not a relative, was to get $5000 for her many kindnesses to Fletcher during his life. The contestant is Mrs. Selina Patterson, sister of Fletcher's deceased wife, and her sole heir-at-law.

While the value of the estate is estimated by the proponents at about $40,000, Attorney Countryman told the jury that he expected to prove that it is worth at least $100,000. It is against Miss Wellendorff and Artemas Fletcher that the attorneys for Miss Patterson are directing their attack in their efforts to break the will.

Woman Accused

"We expect to show," said Attorney Countryman in his statement to the jury, "that from the time Miss Wellendorff entered the life of Fletcher she never was out of it. This was a number of years ago, when Miss Wellendorff was about 25 years of age, a woman of mentality, and of a type which would appeal to a man of Fletcher's age and emperament. We expect to show that after she entered the household of the Fletchers she became a dominant factor there.

"We also intend to show that Miss Wellendorff and Artemas T. Fletcher, brother of the decedent, employed numerous unseen agencies to work upon Fletcher's mentality during his last illness. Miss Wellendorff, musician and president of an exclusive musical club of Berkeley, will be shown to be an adept in directing invisible forces to her own advantage, and we intend to show further that Artimas T. Fletcher, brother of the decedent, who stands six feet one inch in height and weighs over 200, was closely associated with Miss Wellendorff in weaving the meshes of the mystic web about the testator for their own gain."

Miss Wellendorf Present

Miss Patterson, the aged mother of the deceased Fletcher, Miss Wellendorff and Artimas T. Fletcher were present during the hearing today. Fletcher sat with his lawyers, but both Miss Wellendorff and Miss Patterson sat outside the railing, occupying seats on opposite sides of the room, the contestant sitting next to Mrs. Fletcher.

Dr. J. Wilson Shiels, former president of the Bohemian Club of San Francisco, was called as the first witness for the contestant.

Dr. Shiels attended the deceased during his last illness and testified that Fletcher had died of Bright's disease. The physician said that disease generally, and particularly Bright's disease, usually resulted in the loss of resistance in the patient to outside influence. The doctor said that he had known Fletcher and his wife in a social way for about eight years and that Fletcher was for many years a member of the Bohemian Club and the Family Club. He said he was first called upon to attend Fletcher professionally for pneumonia, which he found to be heart failure. He testified that Fletcher was known in his club as "Big Bill" and was extremely popular on account of his generous nature. He also had a splendid ear for music.

Praises Mrs. Fletcher

Dr. Shiels said that Mrs. Fletcher was "a charming, kindly-disposed, affectionate woman—altogether a very considerate person."

The objections of opposing counsel and the reticence of the doctor would not allow the bringing in of testimony as to Mrs. Fletcher's physical condition, although Attorney Countryman said:

"I intend to show that she was failing, while he (Fletcher) was strong and virile and liked young women."

Attorney Fitzgerald said that counsel was trying to draw psychic conclusions.

Wanted Christian Science

Dr. Shiels testified that he gave bromide, hypnotics and morphine to Mr. Fletcher for his Bright's disease. He stated that he stopped doctoring Mr. Fletcher two weeks before his death, because his patient wanted to use patent medicine. He also stated that his patient told him he was going to use Christian Science. When questioned as to his patient's sanity Dr. Shiels said:

"I naturally thought that he did not have a very sane idea as to treatment when he wanted to take Christian Science and patent medicines. It showed a lack of resistance to suggestion on his part, according to my opinion, though it might be differently viewed by Christian Scientists and patent medicine vendors." He also said that his patient was hysterical during the last two years he knew him and subject to emotional breakdowns. He said he was susceptible to influence from the outside like a drowning man clutching at a straw. He had not the same mental grasp, according to the witness, as a couple of years before. On cross-examination the witness admitted that he did not consider the testator insane at any time. But on re-direct examination the physician stated that the deceased could be easily approached in the matter of suggestion, as he had a peculiar condition of mind superinduced by sickness and narcotics.

STRICKEN WHILE AT WHEEL OF FERRY

Captain William Murphy Falls With Stroke of Apoplexy on Encinal

HURRIED TO HOSPITAL ON ARRIVAL IN CITY

Officer Is Now at McNutt Sanitarium in Very Low Condition

SAN FRANCISCO, May 12.—While guiding the broad gauge ferry-boat Encinal into the Oakland pier on the 11 o'clock trip this morning, Captain William Murphy was stricken with apoplexy and fell unconscious to the floor of the cabin. Fortunately the second mate was at hand and, grasping the wheel, docked the boat safely.

The Harbor Emergency Hospital officials here were notified immediately to be on hand when the Encinal came back to this side. The ambulance was waiting for the boat on its arrival and the still unconscious form of Captain Murphy rushed to the hospital.

There, despite all efforts to revive him, the captain remained in a comatose condition.

Friends soon arrived at the hospital and Dr. McNutt was sent for. He immediately ordered the patient conveyed to his institution, the McNutt Sanitarium, where an operation may be held.

THREATEN GIRL WITH DEATH

(Continued From Page 1.)

appeared. He was captured and after questioning broke down and confessed that he and a friend the Bole boy, had written the letters.

Liked the Scheme

"We heard of the scheme of that fellow Soules to get money from Sprecksels. It looked easy and we tried to work the coin out of Olga Peterson. She always had a lot of money to buy candy with and we thought she could spare some," was the explanation offered by the lad.

Both boys are now held at the detention home. They come of respectable families and the police are inclined to think that their plot, even if allowed to continued, would have resulted in no serious affair.

BIDS ARE RECEIVED FOR SCHOOL MATERIAL

The board of works, this morning, received thirty-three bids for supplying the school department with material for the ensuing year. It will be a week at least before the lowest bidders can be ascertained.

A communication was received from the Merchants' Exchange asking that the streets in the vicinity of Fifth and Kirkham be improved. This will be the site of the new freight depot of the Southern Pacific. Steps have already been taken to improve the district.

NO FREE RIDES ON CARS FOR POLICE

Sheriffs, Firemen and Deputies Will All Have to Pay Fare

RECENT LAW CAUSES QUITE A REVOLUTION

Mayor Will Ask Attorney-General For Ruling on Question

After enjoying the privilege of riding free on street cars and railroad trains in this city for fully half a century, policemen, firemen, sheriffs, deputy sheriffs, constables, and all peace officers generally, will now have to pay fare or walk.

This revolution was brought about by the enactment by the recent Legislature of a law which prohibits any persons holding a position of public trust, honor, or office with emolument attached, from accepting a pass from any street car or railroad company.

Must Pay Now

According to Mayor Mott the Oakland Traction Company and the Southern Pacific Company interpret the new law so as to include any person in the employ of the State, city or county governments. This thing of paying fare has aroused the police officers and others affected and they want to have the law officially interpreted. If it prevails, as the transportation companies interpret it, the city and county will have to in all probability give each person employed expense money. At times it is absolutely necessary for a sheriff or policeman to use the street car in strictly police and criminal business. Under the new law they will have to pay fare. On Sundays and holidays they will also have to pay fare instead of exhibiting a star or badge.

Mayor Mott feels concerned as to the fate of the Oakland policemen and he is going to make an effort to see if the ancient and honored custom of permitting Oakland's finest riding free cannot be restored.

The first step in behalf of the blue-coats of Oakland will be to ask the attorney general of the State for an opinion.

100 WOUNDED PERSONS MEET DEATH IN FLAMES

CONSTANTINOPLE, May 12.—Thomas D. Christie, in a letter dated Tarsus May 4, says no Turks were killed in Tarsus except by the looters among themselves, but in Adana about 150 Turks, including fifteen soldiers, were killed. The feeling there is still bitter and it has been increased by outrageous articles in an Adana paper. "In this case," Dr. Christie writes, "we could wish again for censorship.

"The second massacre at Adana, as I now learn, was much worse than the first. It is reported to have begun on April 25 and lasted two days. The Gregorian School, filled with refugees, was set on fire. The only outlet from the building was commanded by hundreds of rifles, and those who tried to make their escape were shot down like rabbits. The rest of those in the school, including more than 100 wounded from the first massacre, gathered within the building by Miss Wallace, were burned to death. Only eight persons survived to tell the story. It is thought at least 2000 men, women and children perished at Adana."

Saloons Must Oust Vicious Characters

As a result of the exposure of the demoralizing methods of the Press saloon, at the southwest corner of Eighth and Franklin streets, Chief of Police Wilson says he will notify the proprietors of several other saloons to get rid of the objectionable characters hanging around the places.

When the obituary of the present Congress is written the correspondents will hardly fail to add, sadly: "It was its own worst enemy."

Women Raid Store, Throw Out Bread

NEW YORK, May 12. — Disorders incident to the bakers' strike, with women playing a leading part as they have on several occasions recently, stirred the upper east side district today. More than a score of women invaded a bakery on upper Park avenue and attacked the owner, Mrs. Lena Siegel. Her stock of bread was thrown about the store and into the street. Two young women were arrested.

Spanish proverb: No weather is ill if the wind be still.

Commencement Exercises at State University

U. C. SCIENTISTS RESIGN THEIR POSITIONS

Prof. Goddard, Well Known in Europe and U. S. to Work in Chili

THREE SAVANTS REACH RETIREMENT AGE LIMIT

Professors Rising, Howison and Loughridge Affected by Regents' Ruling

BERKELEY, May 12.—Some important changes in the faculty of the university were announced by President Wheeler at the meeting of the Board of Regents yesterday. Two of the best known scientists in the country have offered their resignations.—Prof. Frederick W. Putnam, professor of anthropology, and Dr. P. E. Goddard, assistant and curator in the museum. Both have been attached to the university for some years and are well known in scientific circles throughout Europe and America. Dr. Goddard will go to South America to engage in scientific work for Chile and Bolivia.

Dr. Putnam's resignation will make no material vacancy in the faculty as he is head of the Peabody Museum at Boston, and serves Berkeley in a consulting capacity.

Dr. Hanl G. Speck, assistant at the University of Pennsylvania, will be appointed instructor in Dr. Goddard's department.

Several Other Appointments

Dr. Ralph S. Minor, now professor of physics at the University of Nevada, is appointed associate of Prof. E. P. Lewis.

Other appointments approved are:

That Henry J. Rhode, B. S., of Hamline University, be added to the list of assistants in physics at a salary of $500.

That Dr. Richard Gause Boone be appointed lecturer in education July, 1909, to January 1910, at a salary of $1500 for the half year.

That Nel Christian Nelson be appointed museum assistant in the department of anthropology at salary of $750.

That Milton Thomas Farmer '09, be appointed assistant appointment secretary at a salary of $600, vice George L. Bell.

That Walter C. Woodward, M. A., and A. E. W. Stalt, M. A., be appointed teaching fellows in history at a salary of $800 each.

That Miss Julia M. Edwards be appointed instructor in English in the Wilmerding school at $1200 per annum.

Three Reach Age Limit

Under the law governing the age limit three professors are scheduled for retirement, although no official announcement of their successors has been made. Since President Wheeler assumed the government of the university all members of the faculty reaching the age limit go into the emeritus class. Those affected this year are Prof. W. B. Rising of the chemistry department, Prof. George H. Howison of the department of philosophy and Prof. R. H. Loughridge, expert in soil analysis.

Professor Howison passed the age limit some time ago, but declined to retire. He is regarded as an authority in philosophical subjects. His early students are the professors of today in many of the big eastern colleges.

Professor Rising has long been the head of the department of chemistry. A close association with him has been Professor O'Neil, who has gradually taken over much of his work.

Professor Loughridge has been one of the active workers in the agricultural department. Through his expert researches in soils, he has contributed largely to the upbuilding of the agricultural resources of the state.

BORLE WILL FORM NEW MILITARY ORGANIZATION

ALAMEDA, May 12.—A meeting will be held at the home of C. A. Borle, 117 Buena Vista avenue, this evening for the purpose of organizing a semi-military company of young men to participate in the coming Fourth of July celebration. Borle is one of the prominent members of the North Side Improvement Club, who was a candidate for councilman in the recent election. He is keenly interested in civic affairs and intends to make this military organization permanent.

Senior President Appointed Acting Dean of Women Students

MISS MAUD CLEVELAND.

—Scharz Photo.

BERKELEY, May 12.—Miss Maude Cleveland, president of the women students of the University and one of the most prominent members of the senior class, will be assistant dean of the women students of the University next year. Such was the decision of the Board of Regents of that institution at its meeting in San Francisco yesterday afternoon.

Miss Lucy Sprague, the present dean of the women, has been granted a year's leave of absence and will spend her time traveling in Europe. Miss Cleveland will be called upon to take charge of the department during the absence of the dean.

Miss Maude Cleveland, during her four years stay at the University, has been one of the most prominent women of the undergraduates in nearly all of the activities of college life. She is a member of the Kappa Alpha Theta sorority and has taken a leading part in most of the dramatic efforts of the student body, being a member of the Prytanean honor society for women and also a star basketball player. She has been known as a leader in the life of the college women having held many class offices. As president of the women students Miss Cleveland has attained one of the highest honors in the life of a college woman.

CHILDREN WILL OPEN NEW PARK

Saturday Will Be Gala Day For Pupils of Alameda Schools

ALAMEDA, May 12.—Saturday will be Park Day, when Lincoln Park will be officially handed over to the people of Alameda by Mayor Noy. The exercises will be held at 10:05.

A contingent of three hundred children from San Francisco will arrive at Park street station under the leadership of Professor George Michling, physical instructor of the Board of Education, San Francisco. On alighting from the cars they will be received by members of the executive committee and a guard of honor of thirty high school students. The line of march will be along Park street, Central avenue to Lincoln Park.

Children to Drill

Military evolutions, guided by bugle calls, will be carried out by the San Francisco children. On reaching Lincoln Park the visitors will enter the main gate and march between flanking columns of the Alameda school children assembled in the park under their respective school teachers. On reaching the grand stand, which will be erected beneath the great oak, "The President" a bolt will be called. The flag will be raised while the combined children sing the "Star Spangled Banner," after which addresses will be given by President Delaney of the park commission, Mayor Noy and Will C. Wood, superintendent of schools. On conclusion of these the visiting children will march on to the parade ground at the lower end of the park and there under guidance of Professor Michling go through a series of elaborate drills. This will be the feature of the day.

Lunch For Guests

Upon conclusion of the drill ranks will be broken and lunch and lemonade will be served. It has been arranged that each San Francisco child will be the guest of a child of the same grade, the seventh and eighth, of the Alameda schools, who will bring a lunch for "the visitor", other refreshments will be served by the directors of the Chamber of Commerce.

During lunch music will be rendered by the Alameda schools orchestra. A volunteer detachment of fifty students of the high school, under charge of Dr. George Thompson will act as park police and co-operate with the park commissioners to prevent trespass upon the new lawns and flower beds. Many of the parents have intimated their intention of accompanying the children from San Francisco and will no doubt heartily join in the festivities.

OPERATIC SOCIETY TO PRODUCE "THE MASCOT"

ALAMEDA, May 12. — The Alameda Operatic society, which is composed of about thirty-five talented Alamedans is preparing to produce "The Mascot," for the benefit of the society and for the purpose of bringing its members before the public. Rehearsals are being held every Tuesday night under the direction of Professor W. B. Bartlett.

Although no date as yet has been set for the production, which will take place sometime in July, the participants are earnestly working on the score.

The performance will be given at the Adelphian Hall. Many members of the cast and the operatic society have already achieved a reputation in musical circles. The membership of the club is increasing, all residents of this city, with musical inclinations, being eligible to enroll.

TRIES TO BUNCO REV. HITCHCOCK

Stranger With Fake Draft Is Out Working the Unsuspecting

ALAMEDA, May 12.—A smooth individual has been trying to extract money from the unsuspecting and has chosen as his special prey the ministry. The man approached Rev. Hitchcock of the First Congregational Church with a plausible tale. He claimed that he and his mother had recently arrived from New York and that he had a draft which he could not cash as he had no one to identify him.

The man gave the name of Henry Farnham and stated that he had the draft on the Alameda National Bank but could not realize upon it until some one came forward and identified him. He claimed that he and his mother had recently rented a house at 1438 St. Charles street.

Investigation by the police brings forth the statement that no such man as Henry Farnham is known there nor is there any draft at the bank for such a person.

The following description has been furnished the police. Thirty years of age, wore blue clothes and of sandy complexion.

SOLICITORS' UNION NAMES ORGANIZER FOR TEXAS

ALAMEDA, May 12.—At a meeting of the Newspaper Solicitors' Union held at Progress Hall, Labor Temple, San Francisco, Monday evening, eight new candidates were obligated and seven names submitted for membership.

The Newspaper Solicitors Union is the youngest organization affiliated with the American Federation of Labor and was organized through the efforts of Ralph D. Brooks of Alameda, who was elected one of the officers. Since the union was organized its growth has been steady and sixty members have been taken in during the past four weeks. Thus early in its life the union has donated $50 to the United Hatters of America and the Boxmakers, now on strike.

It was decided at the meeting to declare vacant the office of treasurer and incorporate those duties with those of the financial secretary.

Notifications will be sent to all the newspapers of the country, informing them of the existence of the union and asking their co-operation.

Official Organizer W. T. Terry of the American Federation of Labor addressed the union on the history of the trades union movement in the United States. President Walsh of the Iron Trades Council made a short address on the effectiveness of concentration. Harris Spalding was appointed organizer for Texas and the southwest.

SCHOOL CHILDREN WILL BE GIVEN JOLLY TIME

ALAMEDA, May 12.—Dr. F. W. D'Evelyn, R. A. Russell and F. N. DeInnoy, comprising the entertainment committee for May 14th, when the San Francisco school children will visit this city, have completed arrangements for the day. Great enthusiasm is being manifested among the school children over the coming entertainment and they have banded together to give their neighboring guests a good time.

Games will be a feature of the afternoon's program, and after the noon hour luncheon, provided by the local school children, will be served at Lincoln Park.

MISS PHILLIPS IS AWARDED MEDAL

Diplomas of Graduation Handed to 410 Students at State University

WOMAN WINS COVETED HONOR; FIRST IN YEARS

Interesting Ceremony Is Held in Greek Theater Before Great Audience

BERKELEY, May 12.—Diplomas of graduation were given to 410 young men and women in the Greek Theater by President Wheeler and the Board of Regents of the State University this morning. The graduating class is the largest in history. The weather was ideal for an open-air ceremony, and the big amphitheater was filled to its capacity.

In accordance with college tradition, the graduating class formed in line in front of North Hall, and the faculty, regents and alumni and alumnae at the Bacon Library.

The University medal was awarded to Miss Mary Louise Phillips of Hanford, a student in the college of social sciences. Miss Phillips is the first woman to gain the honor since 1903, when it went to Miss Hazel McGrew.

The graduates were addressed by President Benjamin Ide Wheeler, Milton T. Farmer, Ahaire Johnson and George L. Bell. The three last named were student speakers. Tonight President and Mrs. Wheeler will tender a reception at Hearst Hall to the seniors. This will practically conclude the school year. The college will reopen August 16.

The alumni association convened at noon today in Strawberry canyon for the annual luncheon.

James K. Moffitt banker and merchant of San Francisco, will be re-elected president of the organization and thereby become an ex-officio member of the board of regents of the school.

Moffitt will be the first representative of the alumni to sit with the regents, acts of the last legislature having provided this position for the head of the association. The selection of Moffitt for president was made by the nominating committee.

24 Mutineers of Army And Navy Are Hanged

CONSTANTINOPLE, May 11.—Constantinople witnessed another batch of executions this morning, when twenty-four mutineers of the army and navy were hanged in public within the city limits. This makes a total of thirty-eight executions within the capital since the revolution of April 13. Four of the men today were hanged near the Sultan's Palace, eight at the Marine Barracks, eight at the Dilmi Meidan quarters of Stamboul, and four at the war office.

Politicians in Fight; Peacemaker Is Hurt

TULSA, May 12.—Pliny Soper, formerly National Republican committeeman from the old Indian Territory, and James Huckleberry, attorney for Governor Haskell, engaged in a fist fight here today at a local hotel with W. J. Baber, ex-chief of police of Tulsa. Baber had accosted Soper, and when the latter declined to reply, Baber struck the ex-committeeman. In the fight that followed Huckleberry interfered and received a knife cut. Baber was arrested.

Decide Not to Indict Shiman

The Grand Jury, which was in session this morning, decided that it would not indict William Shiman of San Leandro for shooting his brother, Lorenzo. The wounded man has recovered.

ESCAPES SERIOUS HARM IN WILD RUNAWAY

HAYWARD, May 12.—H. McCoy narrowly escaped serious injury Monday, when a horse, belonging to W. H. Meek, ran away, turned over the rig and threw him to the street. Beyond a few bruises, he was not injured.

The horse kept on running down B street until he got near the S. P. depot, when he ran into a fence surrounding the residence of William Knightly and was badly cut up. The noise of the runaway started a four-horse team belonging to Pete Hoare. They dashed into a barbed wire fence and were badly injured.

Miss Inne Becker was hostess at an informal little sewing bee yesterday afternoon in honor of Miss Caroline Hall, who is visiting her Alameda friends after an absence of two years. The Becker home on Central avenue was tastefully decorated with greens and long branches of fruit blossoms. Those who shared the day's pleasure with the charming hostess were Misses Caroline Hall, Ethel Plummer, Florence Plummer, Ruth Tisdale, Allen Maurer, Jane Connor, Alice Todd, Charlotte Brush, Adele Eikenberg, Marjorie Emmons, Jane Cooper, Emma Lemcke and Elizabeth Cooper.

MISSING VOTES CAUSE MERRY RUMPUS

Ballot Box Scandal Brings Out Biting Letter From Judges

DECLARE ACCUSATIONS COME FROM IGNORANCE

Take Fling at David Martin, Who Made Charges Against Committee

ALAMEDA, May 12.—An attempt is being made to hush up the ballot box scandal relative to the method of counting votes by a member of the committee on the Goddess of Liberty contest. The story as published exclusively yesterday in THE TRIBUNE has brought forth a statement from Albert C. Burns of the committee who has taken the burden of the charges upon his own shoulders although no name was mentioned in the report.

Burns is a member of the committee accused by the men who have placed votes in the ballot box and allege that he collected them and counted them alone. When the returns were published on the day following, those who had placed their votes in the boxes for their favorite candidates noted a great shortage and a storm of protest arose as a result.

The members of the committee have taken exception to the charges and "view with regret" the stand that Dave W. Martin has taken by being the first to come forward and register a protest. The communication issued by the committee is particularly biting. It follows:

Brand it Ignorance

"We the committee, of the Goddess of Liberty contest, regret to note that Mr. David Martin and his followers have allowed their gentlemanly conduct to be ruled by their ignorance. We certainly thought that a man of his age and gotten over the days of childishness. However if he and his have been elected to look into the character and honesty of the above committee, we can assure them that charity begins at home.

"We further regret that any discord has come up to mar a grand success which we are anticipating on having. We further believe however that the men who are at the head of this celebration, firmly believe in the honesty and integrity of the men they have chosen to assist them, and by believing so they are too broad minded to allow the narrow minded and pessimist to rule where each and every one of us should fight for optimistic rule. We are in a position to prove that our interests have been wholly for one grand success, and not one single fair maiden has sermed to me our aims.

"Now for the benefit of David Martin and his accomplices we would state that if he feels that he who is married is more capable of handling the fair contestants than the three bachelors who have now this honor, that he communicate with the head of the coming celebration to satisfy his jealousy or the sympathy for which he is looking.

"David Martin, stop and think if it would not have been more manly, as well as more beneficial to the city in which you live, to have gone either to the head of the celebration or to the above committee and stated your trouble.

"We trust that you, David, will digest and re-digest, and by doing so, become broader in your views and overcome your present disposition, as well as other faults."

Wilkens Is Angry

J. H. Wilkens, chairman of the Fourth of July committee, who appointed the committee consisting of A. G. Burns, Hugh Gallagher and J. Holtz, is up in arms. He said:

"I appointed the committee and I shall not make a single change in it. I believe that every one of the men selected are honest and are fulfilling their duties. If Burns has taken the votes from the ballot boxes alone I was not aware of it. It was understood that all the members of the committee were to have jointly taken out and counted the ballots.

"The committee has announced its intention of resigning at the next meeting of the Chamber of Commerce, but their resignations will not be accepted. If any citizen of this city desires to be present when the ballots are withdrawn from the boxes, as well as when they are counted, we would be most pleased to have him do so. It is to be regretted that a few irresponsibles have stirred up this trouble."

VAUDEVILLE SHOW TO AID ATHLETIC FUND

ALAMEDA, May 12.—A vaudeville show for the benefit of athletics will be given by the high school students in the assembly hall of the school on Wednesday evening, May 26. The production will be under the direction of Fred Carlyle, and will be managed by Miss Marjorie Emmons and Edwin Anthony. Dancing will follow the bill.

Miss Alice Davies is on the program for a solo, Maurice Kebby and company will appear in a skit, and Miss Ada Nason will sing. Among the other features will be a specialty by John Coyne, who has been appearing on the professional stage, and piano solos by Miss Mattie Vaughan. The program has not yet been completed.

ROADS OPERATE AS COMBINE SAYS WITNESS

SAN FRANCISCO, May 12.—The first witness today before Special Examiner S. G. Williams, who is gathering evidence with which to press the government's case against the Harriman-Morgan under the Sherman Act, was W. D. Sanborn, general agent in this city of the Burlington route. His testimony went to show that the Union Pacific and Southern Pacific Companies have played into each other's hands so persistently since the combine was effected in 1901 that they gradually have absorbed the bulk of the transcontinental freight business.

Previous to that time Sanborn said the field was an open one and all routes had an even chance to secure the business, but now they are not strong enough to compete with the combine.

Dr. Irving Hardesty To Take Up Duties In Tulane University

IRVING HARDESTY.

BERKELEY, May 12.—Dr. Irving Hardesty, associate professor of anatomy at the University of California, has notified the authorities of his intention of departing to accept a position with the Tulane University of New Orleans, one of the largest and most prominent institutions of its kind in the south.

Dr. Hardesty will be head of the department of anatomy in the medical department of Tulane and will leave Berkeley for New Orleans about the middle of September.

He has been connected with the University of California and graduated from the medical department of the University of California, where he attained high honors. He is well-known in the social world of the universities being a member of national medical and college fraternities.

Charges Tobacco Concern With Fraud

During the trial of the case of Theodore P. Ellopoles against Anargyros et al., in the Superior Judge Graham's department this morning, which involves an alleged attempt to defraud creditors, Attorney Louis Bartlett, counsel for plaintiff, made a sensational accusation against defendants. He accused the members of the firm of burning his books and opening a fraudulent set of books, which fail to show claims assigned to plaintiff.

He also charged that Anargyros had made a fraudulent transfer of all their assets to T. H. Schulze, former cashier of the Bank of Germany, who, in turn, transferred everything to a dummy cigarette company organized with fraud realtors.

The accusations were made while Schulze was on the witness stand and created a profound sensation in the courtroom. The action involved $8092.

Matthews Estate Is Valued at $338,401.19

According to the report of Appraiser George H. Richardson, filing in the probate department of this morning of the Superior Court, the late Mrs. Mary Matthews, who died November, 1908, left an estate of the value of $338,401.19. The specific bequests and devises amount to $64,642.35, leaving a residum of $273,758.84.

The deceased left property in Alameda, Fresno, San Bernardino and San Mateo counties and in the city and county of San Francisco. There is cash on hand in the possession of the executor and Oakland and San Francisco banks amounting to $22,970.97 and stocks and bonds to the value of $16,160. The total value of the personal property is $40,255.07. The remainder of the estate is in real property.

'Was Drunk, but I'll Take My Medicine'

REDDING, Cal., May 12.—Ledon Dawson, who was arrested yesterday at Cottonwood for making a criminal assault upon Miss Hazel Hallen, a school teacher, said this morning in the county jail:

"I was drunk at the time and I did not know what I was doing. I will take my medicine like a man. I will plead guilty when the time comes."

Miss Hayden has completely recovered from the shock and resumed teaching today.

"Missing John Orth" Is Missing Again

PAINSVILLE, O., May 12.—John Salvator. The Missing John Orth," supposed to be Archduke Joseph of Austria, who disappeared last night was still missing today. The aged machinist did not report for work at the dry not did he return to Coe Foundry house. Just before leaving his boarding house Salvator said he was annoyed by the publicity and that he would leave. He said he was going west and started toward Cleveland.

DROPS DEAD WHILE ON ROAD TO HIS HOME

Squire Barker, for many years a well-known resident of this city, fell dead in a vacant lot at the corner of Thirty-second street and Ettie street, only a block from his home late yesterday afternoon.

Barker was a sufferer from tuberculosis. He was returning from town in the late afternoon when he was taken with a violent fit of coughing, realizing his condition he took a short cut through the toward his home, but weakness overcame him and he fell within half way across. Small boys in the neighborhood witnessed the incident but before help could reach the suffering man he was dead.

The deceased was a property owner in the district in which he died and leaves a widow and three sons in this city.

EAGER TO HAVE REVENGE ON BOSSES

Candidates to Put Up Joint Fight Against The Machine

NEW ORGANIZATION IS FORMED BY VOTERS

Coming Election Will Be Keen One From Start to the Finish

BERKELEY, May 12.—Flushed with victory and confident of success in the election of May 22, when four councilmen and four school directors will be selected by the voters of this city, the bosses of the Tennis Club are still engaged in the "jamming" process for which they have become noted. The slate ticket has not yet been sprung, but it is known that at the meeting of the club, held last Monday evening, a decision was arrived at as to who would be the "best" candidates to interpret the new charter. In order to arrive at the required decision it was necessary that several of the candidates who were among the eight who received the highest vote should be induced to withdraw but it was reported at the meeting the persuasion was of no avail, and there would be an opposition ticket in the field.

That there is some dissension in the ranks of the club is evidenced by the hostility and attacks that are being made against W. F. McClure, candidate for councilman who was the original choice of the club and received the highest vote at the last election. The blame for faulty construction of the municipal wharf is being laid at McClure's door but whether the adverse criticism comes from the club or not, the indications are that the Tennis Club bosses are giving the matter smiling assent. They certainly have not as yet come to the defense of their chosen candidate.

Underhand Tactics

Despite the victory that the politics bosses of the Tennis Club gained at the last election there is an undercurrent of opinion and feeling among the mass of voters of this city that bodes ill for their future success. The arrogance of the bosses in dictating as to what should be to the best interests of the people may be rebuked, and that, too, in no uncertain tones when election day comes round. The large number of defeated candidates who received insufficient votes to place them in the "running" attribute their defeat in part to the underhand tactics of Boss Webb and his understrappers, and are polishing their weapons with a view to getting revenge if not a victory. The defeated candidates and their friends claim that the vote at the coming election will be as large as the last one, although this fact is disputed in some quarters. However all talk of a lack of interest is idle and premature, and there are strong indications that a good, stiff fight will be inaugurated next week against the machinations of the tricksters, who seek to control the political destinies of this city.

The New Charter Club, unlike the so-called Good Government Club, stood for open above-board methods at the last election, refusing to indorse any candidate except the Mayor, and even then stood for either Spear or Gompertz. Now, however, the club can enter the fray, as the guage of battle has been inaugurated by the Tennis machine, and the New Charter Club is free to go before the people with a set of indorsed candidates for councilmen and school directors.

School Directors

While the rivalry for council honors is paramount and the most important issue at the coming election, the fight for school directors is not being lost to sight. The matter of choice is not so easy of solution, but it is highly probable that there will be some big surprises in store when the votes are counted. While Mrs. Elinor Carlisle received the highest vote recorded at the last election, it is considered that many were complimentary, and may not be repeated.

Dr. E. F. Loring and Roy Young showed the next highest strength, but they were on the "slate" ticket, and may fail to hold their vantage ground. Young, in particular, should have the hardest row to hoe, as considerable opposition to his candidacy has arisen. Both men are incumbents, and have been compelled to stand the brunt of accusation against themselves and confreres. E. Sutherland is another incumbent, but is so far in the running, but may be an "also ran." Drs. Woolsey and Ellis are figured strongly as making a better showing than in the previous election, particularly Ellis, who stood on his merits and was not an indorsed candidate. J. W. Flinn, in charge of the University State printing office, because of his union labor affiliations, has a better chance at the ensuing election.

New Organization

Showing that the young men of the city are taking a lively interest in political affairs, a new organization was formed last Monday evening at Grant's Hall. The membership roll already numbers fifty and they style themselves the Wide Awake Club. Their purpose is to meet monthly and discuss political matters in general, and local affairs in particular. All young men are invited to become members. H. J. Knight is president of the club, and George Graydon secretary.

FRATERNITY MEMBERS IN FIGHT OVER ICE CREAM

BERKELEY, May 12.—The former members of the Berkeley chapter of the Phi Sigma Chi, a high school fraternity, which was put out of existence by the board of education some months ago, when holding a reunion at the home of Roy Hunt, a member of the fraternity, succeeded in whiling away many pleasant hours and all went smoothly until a loud cry from the kitchen informed them that the ice cream was missing.

The twenty-five merry makers started from the home just in time to see a large crowd of boys rounding the corner below. The fleeing youths were overtaken and a battle royal ensued in which the ice cream freezer, the cause of the fracas, was over turned and became badly mixed with the sand and gravel of the street. Both sides are exhibiting black eyes and bruised knuckles today and attempting to figure out whom the joke was on.

NAZIMOVA TO GIVE SPECIAL MATINEE

Oakland Playgoers Crowd House to See Wonderful Russian Actress

Before coming to Nazimova a word about the house not that the auditor is of more concern than the actress but merely to emphasize the esteem in which the Russian star is held by the local playgoing public Not a seat was vacant in the Macdonough last night and long before the time set for the curtain to rise scores of people had to be turned away from the box office through inability to procure tickets So heavy was the sea sale and so great the demand by loyal the ter-goers to see Ibsen s A Doll's House that Nazimova willingly consented to accommodate them by allowing a special matinee tomorrow her last day in Oakland

Wonderful Actress

Those that did have an opportunity to witness Henry Miller s find are thanking themselves that they engaged their seats in advance for they witnessed the first appearance in Oakland of an actress who totally ranks with the highest in the histrionic profession

Not alone that Nazimova s career still before her and long after the life of many a present day stage star has waned and dimmed hers will glow with a brightness that is only in the rising She represents a new epoch in the onward movement of the dramatic art With Frances Starr and Billie Burke she is holding in oblivion the day of emotionalism and ushering in the dawn of another age marked by individualism and magnetism It needs only the portrayal of a Nora as she gave it last night in A Doll s House to understand the power of her personality Greater exponents of characterization more powerful impersonators and higher masters of the conventionalities of the stage can this land of ours boast of aplenty but few there are who can thrill and arouse to admiration through the influence of personality Nazimova can do it and therein lies her power her sway over an audience Her temperament and her soul either basking in the sunshine of gaiety and light heartedness or laden deep with sorrow expands beyond herself and beyond the stage It stretches to the uttermost corner of the theater and each and all become identified in the contact of sympathetic nerve currents

Mannerisms or peculiarities of accent or even the other stage characters themselves are lost in the study of Nazimova It is she that charms not her environments The surroundings only tend to show the brilliance of the diamond the more And what a study Nazimova is Nora is subtle human intellectual Her part far exceeds the opportunities she has of presenting it Here and there a ray is caught But to hope for a display of it entirely would be attempting to study the noon day sun with the naked eye—it's impossible for its bewildering

Stern, Cold Play

As to the play itself Like the rest of Ibsen it is but the switching onto the stage that which is acted in daily life only in daily life matters not so stern as the great Norwegian In little in the distribution of character Ibsen shows continually one cast the pessimistic cast and foisters the others

In A Doll s House this kind is represented in uncertain and fearful contrast Mrs Linden a subtle and lovable Mrs Dr Rank cold and foolish and Mrs Thorwald Helmer a mixture of contentment bliss The force of A Doll s House is reserved till the climax Nora in the first intermission at the Tarantella opens distorted and meaningless One wonders here Ibsen s fame rests The judgment is made too early It is in the last scene that the floodgates of his philosophy and theories on life and marriage are let wide open and it takes a Nazimova to reveal the soul of Ibsen

A Play to Remember

It was a wonderful actress a wonderful play and wonderful hours that of last night

Nazimova will be seen this evening as Hedda Foreman in Hedda Gabler She will close her engagement here with Comtesse Coquette tomorrow night

GIRL BATTLES WITH ASSAILANT

Cries of "Rope" Follow Capture and Confession of Brutal Attacker

REDDING May 12 — Miss Hazel Hayden teacher of a county school in Tehama county was attacked yesterday by a stranger who sprang on her and clapped a hand on her arms Her assailant later was captured and admitted his guilt

Miss Hayden boards in Cottonwood Shasta county and walks over the railroad to cross two creeks into Tehama county She was on a hill less than two hundred yards from the Cottonwood depot when she was attacked

Desperate Fight

Miss Hayden fought desperately and in the struggle she and her assailant rolled to the foot of the embankment Her screams were heard at the station and two railroad workers started to her rescue Her assailant seeing help coming ran across the county line and disappeared in the brush

By this time all Cottonwood was aroused and fifty men formed a skirmish line to beat the brush and find Miss Hayden s assailant He was captured less than a mile away He gave the name of Lendor Dawson, and did not deny making the attack He was locked up in the Cottonwood branch jail to await the coming of the sheriff but there was such a throng outside crying for that Constable McCabe hurried him to the county jail in this city

To Plead Guilty

Examined by the District Attorney Dawson said

'I am up against it I will plead guilty when the time comes

Miss Hayden passed through the trying ordeal bravely and coolly although much of her clothing was torn from her and never lost her senses nor did she give way to hysterics after the danger was all over As she was attacked in Shasta county Dawson was captured in Tehama county the sheriffs of both counties were called but the prisoner was yielded to Shasta county, where the offense was committed

Mrs Thomas Donald and little daughter of Fruitvale are making a few weeks stay with friends in San Mateo

Mr and Mrs E Beck visited Watsonville in their automobile last week.

Pretty Maids Seek Honor Of Reigning at Cherry Carnival

MISS ALICE LOCKE.

—Bell Oudry Photo

SAN LEANDRO May 12 At a meeting of the Board of Trade Monday night the entire session was given to discussing plans for the coming Cherry Festival on Saturday June The finance and the various other committees made a favorable report

One of the most promising candidates for the coveted position of queen of the carnival is Miss Alice Locke the daughter of City Attorney Locke Miss Locke is a beautiful and accomplished young woman and her hosts of friends are backing her to win Other leading candidates are Miss Bessie Bell Miss Vivian Santos and Miss Hazel Bell

As usual the carnival will be a competitive house and bitter rivalry between the fire departments of San Leandro Hayward Melrose Fruitvale and part of the Oakland aggregation of fighter which will probably be held in the town plaza

Saturday night the carnival will end in a blaze of glory and electric lights in Estudillo avenue where will be held a parade of floats The usual spirit will reign supreme San Leandro is making the biggest effort in its history as a city and the result of her efforts will no doubt realize the ambitions of the most enthusiastic Cherry is the keynote of the carnival and cherries will be advertised more widely perhaps than the fruit for which this section of the county is famed has ever been advertised before

TO VISIT "FEZ" WHILE STILL IN OAKLAND

Tomorrow afternoon at half past three in Ye Liberty Playhouse we may visit the strange city of Fez with Burton Holmes and Wright Kramer who will deliver the third of a series of travelogues now being given in this city Fez is the most wonderful city in the Mohammedan Morocco and one of the most unique and fascinating places in the world With its beautiful Moorish palaces its white walls covered with myriads of brilliant hued flowers and its odd people in their quaint dress this is a most interesting and fascinating country and Holmes shows it in all the charm and all the fascination of its picturesqueness and decay

Great interest has been aroused by these travel talks and there have been many requests for more of them so it has therefore been arranged for a special lecture on London to be given on Wednesday afternoon May 1 in Ye Liberty Playhouse This is the busiest and rich city in the world today and is a subject of exhaustless interest not only to the traveler but also to the stay-at-home Holmes will show you St Paul and many of the modern sports such as motor racing and polo shows and will take you not only through old and new London but to visit all the suburbs where the Londoners spend their leisure hours

Seats for these travelogues are on sale at Ye Liberty box office prices

MARSTON CAMPBELL IS VISITING RELATIVES

Marston Campbell son of the late Fred M Campbell who has been in business in Honolulu for a number of years is visiting his sister Mrs William Cassaway of 1211 Jefferson street Mr Campbell has met with remarkable success in Honolulu He now holds several important positions with the government and on July 1 1909 he will be Surveyor-General of the Territory Mr Campbell has been a pioneer in building up the Territory He has held many important positions in Honolulu Mr Campbell is now on his way to Washington where he goes to consult the Secretary of State regarding important matters in Hawaii He will return to Honolulu in about five weeks

NO FRATS AFTER FRIDAY IS EDICT

To Withhold University Recommendation to All Disobedient Students

A resolution forcing compliance before Friday next with the anti fraternity law was adopted by the Committee of the Whole of the Board of Education at the regular meeting last night

In a final effort Superintendent of Schools McChesney stated to the board that any pupil refusing to sign the blank denying affiliation with fraternities by next Friday will be deprived of athletic and similar privileges and will not be recommended for entrance to the University

At the meeting last night the board received from Alpha Chapter of the Theta Chi fraternity a resolution of compliance with the law containing notice that the local Chapter had by request revoked the Oakland High School Chapter charter

CHARLES H. BUTLER GOES TO COUNTRY PLACE

Charles H Butler the well known merchant left for his country place at Castella last night He expects to be gone six weeks He will get the house in order when Mrs Butler will join him The Butlers have a beautiful summer home in the mountains They are most hospitable people

Honor Where Honor Is Due.

The stockholders of the Bankers' Hotel Company displayed an admirable spirit by ratifying and approving with practical unanimity the plans presented by the board of directors. The solitary dissenting vote merely accentuated the unanimity of sentiment on the other side. It is a great victory for progress and for the Greater Oakland.

As the vote of approval covers the plan of finance as well as the plan of construction, the action of the stockholders removes the last obstacle to the speedy erection of the hotel. At an early date the directors will meet and advertise for bids, and make other arrangements for construction. Thus the building of the great hotel has at last become an assured fact.

The vote of thanks given the directors by the stockholders is a deserved commendation. It is entirely fitting that a vote of appreciation should accompany the vote approving the plans. The directors have had no easy task. Not only did they have to keep their own courage up, but they were required to harmonize conflicting opinions and brace up weak-kneed subscribers. While working out the problem of ways and means they had to encounter criticism and soothe the perturbation of hasty and impetuous spirits. It devolved upon them to hold the subscribers together and keep the hotel scheme alive till a practical plan for its success could be devised.

But a word must be said in praise of the courage and resolution of the subscribers. None of them have backed out. The financial depression did not cool their ardor or cause them to grow timorous and faint-hearted. They have always been willing to follow any leadership that promised success and showed a practical path for reaching it. In the most critical hour of the enterprise they voted to go ahead with it, and now with common sense wisdom they have voted to stand by the directors and the plans they have prepared.

It speaks well for all concerned that things have at last reached this happy pass. It is proof that the spirit of the newer and greater Oakland is still strong and self-reliant. It shows that community interest has a firm and lasting hold on the imaginations of our people. It is evidence that the leading men of Oakland are proving themselves worthy of the city's destiny and are equal to the opportunities it presents. The old parochial spirit, with its narrow views and petty fault-finding, is dying out and is impotent to clog the energies of the progressive element. The new impulse is broadening our horizon and sweeping away the dust and cobwebs of mossbackism. Oakland is going ahead every day, and she will go ahead still faster when the walls of the Bankers' Hotel begin to rise.

Amen and well done is what THE TRIBUNE has to say to the directors and stockholders of the hotel company. They have put their hands to the plow and they have not turned back despite many discouragements. That of itself is a notable victory. A still greater triumph awaits them when the hotel is completed.

The Repair of Sidewalks.

At the last meeting of the council, Councilman Steifvater introduced a resolution which provides for the repairing of defective sidewalks by the owners of the frontage property who are unquestionably responsible for their condition. The neglect of sidewalk repair is a grievance of long standing. In 1873 or thereabouts, a Third-street, San Francisco, sidewalk case was carried to the Supreme Court to settle definitely a controversial question, namely, as to whether the municipality or the owner of the property fronting on a sidewalk was responsible for its maintenance in good repair. The court of last resort then held that the surface af the sidewalk was private property dedicated to public use, but must be kept in passable condition at the expense of the frontage owner, but that the land underlying the sidewalk was still in private ownership. That decision apparently settled all previously debatable questions regarding the status of sidewalks. Under it cellars were extended to the curb line underneath the area devoted to sidewalks and the owners of the frontage overlaid it with material impervious to water. The decision has never since been disturbed, perhaps for the simple reason that it was mutually advantageous to the property owner and to the public.

The Oakland charter adopted by the State Legislature and approved February 14, 1889, which had been framed by a board of freeholders in which there were five members of the bar included three chapters—one relating to police courts, another to the control of street work, and another to the management of the public schools. As soon as an effort was made to put the judiciary chapter into effect it was knocked out, because it was found to be negatived by the Whitney act. The street chapter was knocked out because it conflicted in a large measure with the Vrooman act. The same fate befell the school department chapter because it did not harmonize with the State educational law. However, the council of 1889-91 which initiated the operation of the charter and also permanent sidewalks in Oakland made a test case of the powers of the municipality over sidewalk construction, by arbitrarily laying a sidewalk the full width from property line to the curb on the northeast corner of Sixth and Franklin streets and assessing the cost to the property. The judgment of the court in the suit which followed was adverse to the city. No appeal was taken to the judgment and not since then has any effort been made to repair the defect in the law which the suit disclosed. Whether the city's interests were properly defended or not is a matter of no consequence now, for since then, we believe, no effort has been made by the municipal authorities to compel the owners of frontage property to repair defective sidewalks, although the Supreme Court decision in the Third street, San Francisco, case would seem to give them the right to enforce such an order. There is so much defective sidewalking in the city at the present time that the Steifvater resolution, if adopted, and an intelligent effort is made to enforce it, the city's jurisdiction over this class of public improvement may be re-established. If it is, it will be a great public benefit, for as it is now the public rights and convenience in regard to sidewalks seem to be at the mercy of the indifferent and non-progressive class of property owners.

All of the Shasta mines, in which an eight-hour a day schedule was not formerly in operation, have respected the new eight-hour law which went into effect on Saturday. The four big copper companies—Iron Mountain, Mammoth, Balaklala and Bully Hill—and the various smelters operated in the county, have been running on the eight-hour workday schedule for over three years past. It has been amply demonstrated that a miner can do as much work in eight hours as he does in ten hours unless he "soldiers." All of the Shasta county mineowners who have been operating their properties on the eight-hour-a-day plan have found by experience that it has bred a spirit of contentment among their men and that actual results thus increased instead of being diminished. Submission to the new eight-hour law has not affected the wage scale in any of the mines and their owners will doubtless find that the results obtained will not justify any reduction.

Oakland Parks and Playgrounds.

The recently appointed Park and Playgrounds Commissions are starting out right in the assumption of their respective duties. Neither commission draws any compensation. In the acceptance of their appointments the members of each commission have displayed an unselfish public spirit. Their labor is, therefore, simply an offering on the altar of civic devotion.

In many respects the duties of the two commissions interlace. Land bought for parks will be partly devoted to playgrounds. Bushrod and Peralta parks will, indeed, according to the plans which have heretofore been outlined by the Board of Public Works, be devoted largely to playground purposes; the former to be used exclusively by children; the latter chiefly by adults and the older class of youths. But the dual jurisdiction over such park properties promises at the outset to be thoroughly harmonious, as it is planned to hold shortly a joint meeting at which a system of co-operative effort toward the accomplishment of a common purpose will be thoroughly threshed out and adopted.

There may possibly be some people in Oakland who may deprecate the devotion of any of the park lands to children's playgrounds and sneer at the proposition. If there are any such it is because they have forgotten their own childhood days and have no comprehension of the great value of public grounds as developers of healthy boys and girls—healthy physically and healthy and vigorous in their mentality. The accomplishment of such a desirable result makes a children's playground an asset of incalculable value to the municipality and one of the most useful and productive investments it can make. The great city of Chicago has regarded the provision of children's playgrounds a matter of such importance that it has actually invested already $10,000,000 in these municipal properties; and, as the big city grows in population and expands into new territory, it keeps looking ahead and providing new grounds for future use by the juvenile host. Oakland will doubtless be compelled to follow the same policy, or in a few years there will be thousands of its children with no better playground available except the public streets, and the street is not favorable to a healthy moral and mental development.

Elmhurst Wants Good Sewers.

Over a year ago the people of Elmhurst voted for a sanitary board, but hampered its usefulness by refusing to vote bonds for the installation of a sanitary sewer system. Since then the town has grown in an extraordinary degree and the complaints of unsanitary sewerage have naturally multiplied. Recently the improvement clubs of Elmhurst have started a movement in favor of calling another bond election for $75,000 for the permanent installation of a sanitary sewer system, and at a recent meeting of the sanitary board a petition bearing over three hundred signatures of the leading and most prominent residents of the town, asking the board to call another election, was presented. From what was said at the meeting it is probable that the board will take favorable action on the petition. The past year's experience and development have probably had the effect by this time of changing the views of those who voted against the sewer bonds before, and that the vote will, at the next election, be practically unanimous in their favor, for Elmhurst is one of the most progressive and ambitious of Oakland's eastern suburbs.

Oakland's business district will very shortly be provided with an additional protection against fire in its salt water pumping plant and pipe line distributing system which no other city on the coast possesses. San Francisco has been talking salt water for fire protection for a quarter of a century, but the campaign for it has been one of wind, not of action up to date. Oakland has done some talking in the past, it is true; but it has been of a practical character and is now taking a practical physical form. In a few months sixty business blocks will be under the protective cover of a system of salt water mains fed with pumps having a pressure capacity double that of the best engine in the service of the Fire Department. No wonder the installation is expected to reduce the rates of fire insurance at least 25 per cent.

The sudden bursting of an army balloon which ascended at Fort Omaha, reached a height of 4000 feet and traveled 120 miles, as it descended at Jackson, Nebraska, shows one of the perils which are associated with aerial navigation. It is surmised that the balloon became surcharged with static electricity in the higher altitudes that it reached and that when it came in contact with the ground an electric spark was produced which ignited the gas, blowing the balloon into rags. Fortunately neither of the army officers in the basket was seriously injured. But the incident will cause students of aerial navigation to do a lot of thinking in a new direction in order to fortify themselves against a new danger arising from a cause whose existence had not been suspected before.

The movement in favor of building good county roads is spreading and has taken hold of Butte county, and a proposition is being considered by the Supervisors for a $300,000 bond issue to build them. In time the whole State will be covered with good public highways, as Alameda county now is.

SOME POINTED PARAGRAPHS

Nine men out of ten earn money that the tenth man gets.

Even the man who is unable to keep a horse may afford a nightmare.

The woman who doesn't know her own mind hasn't much to worry over.

Never criticise anything at a charity bazaar; you can't tell who made it.

A rich man with a lot of fool ideas idea is supposed to have an artistic temperament.

Men hasten to accept the mute standing invitation of a pretty girl who enters a crowded car.

There are bores, but the man with the chronic explanation habit is in a class by himself.

It takes a strong-minded woman to force her nickel on the street-car conductor who has accidentally missed her.

The stage villain smokes nothing but cigarettes; in real life he smokes any old thing from a corncob pipe to a perfecto.

A man never realizes what a small potato he really is until he hears in a roundabout way what the girl whom he could have married but didn't think of him.

REFLECTIONS OF A BACHELOR

A girl is awful smart to make a man understand he is making love to her when he isn't.

A man can never appreciate the trustworthiness of a trolley car until he owns an automobile.

If a woman has to take care of her sister's baby overnight because its mother is away, she can call it a house party.

Getting over a honeymoon is just the difference between hothouse grapes for breakfast and going back to corned beef hash.

The hatefulest thing to a woman about her neighbors is how they are going to talk about her as soon as she gives them the chance.

Japanese Officers Guests of Honor At Quiet Dinner

LIEUTENANT K. TAKITA.

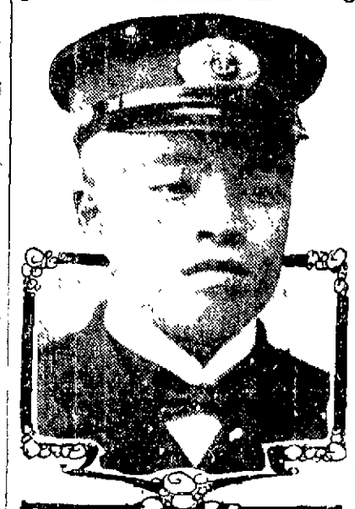

LIEUT. K. TAGOUCHI.

Lieutenant Kokichi Tagouchi and Lieutenant K. Takita were the complimented guests at a delightfully appointed dinner given at the Forum, Sunday evening by Mr and Mrs. W. H. Hilborn and Mr and Mrs. E. R. Rourke. The guests of honor are attached to H. I. J. M. S. "Soya" and they were most interesting in their stories of naval warfare. The two officers occupied quite an enviable and thrilling position during the Russian-Japanese war. Lieutenant Tagouchi, with Lieutenant Takita as his aid were sent out in a Japanese torpedo boat to locate the enemie's ships and were successful in sinking three Russian cruisers. Two of the ships, the "Varyag" and the "Korietz" were raised and remodeled and were among the squadron in this harbor, under the names "Aso" and "Saya." By a singular coincidence the two officers are attached to the ship, which they sank in the recent war.

For their bravery they were awarded medals by the Emperor.

Order of Golden Kite

Lieutenant Tagouchi, who was detailed upon this perilous duty, has had conferred upon him the "Order of the Golden Kite," which is the highest token granted by the Emperor and only given for especial service. This medal is very handsome, of gold with red and green enamel. It represents the "kite," and national flower, the chrysanthemum.

Another beautiful medal which each of the officers had received represented the rising sun, was of silver and white enamel with large ruby set in the center.

A beautiful medal of gold carrying this lieutenant's insignia of the crossed swords of the army and navy was worn by Lieutenant Takita, which had been presented him by the Emperor for especial bravery. These medals were given the officers in memory of the bravery during the Russian and Japanese war.

A pretty feature of the evening was the presentation of two gifts from Lieutenant Takita to the hosts of the evening. To Mr. Hilborn he gave a handsome bronze inkstand, representing the war helmet worn in ancient times by the Japanese.

Token of Friendship

Mr. Rourke was given a Japanese knife which had been carried by Lieutenant Takita for seven years. According to Japanese superstitions, a sharp instrument indicates the deep friendship of the giver, and the officer asked Mr. Rourke to accept the gift as a token of his best friendship.

The ladies of the party were given hat bands and bunches of Japanese blossoms.

A very enjoyable evening was passed by the guests, who parted with their hosts with many regrets that their ship was to sail in the morning from a port in which they had been so handsomely entertained.

The two officers were men of culture, who spoke the English language with a correctness which was a lesson to many with whom they conversed. They had all of the gallantry which is such delightful accomplishment of the attaches of the army and navy.

The officers are both bright young men, under thirty years of age, having graduated from the Japanese naval academy, one in 1902 and the other in 1903.

HUNTINGTONS DENY REPORT OF WEDDING

NEW YORK, May 12 — The report that H. E. Huntington is to wed his aunt, Mrs. C. P. Huntington, has met with the customary denials. Huntington, who was found at the Metropolitan Club, smiled cheerfully as he listened to the report, and then said:

"That old yarn comes out every spring and fall. The only thing I have to say about it this time is that it is a little late this spring. Of course, there's no more truth in it than there ever was."

Mrs. Huntington at her home, No. 2 East Fifty-fifth street, said she was tired of hearing the report and tired of denying it.

Zakris Topelius, "the most popular poet Finland has ever known," was a lover of his native land above all else. Once, says Paulo Waineman in "A Summer Tour in Finland," he wrote as follows to a little Finnish boy who was at the time residing in England for his schooling: "You are in a great and rich country, but never forget that you are only an exile. If Queen Victoria herself should write and offer you a post in her kingdom, remember you must answer, 'I cannot, because I have a cottage waiting for me when I am grown up. It has a roof higher than the loftiest hall in Windsor Castle. That roof is the blue sky of my own land.'"

NOTES AND EXCERPTS

Pope: They always talk ... ho never think.

Holland now has a princess, ... ut it continues to be princeless.

And don't forget to swat the ... fly. The fly won't be missed not a speck.

The Talmud: Do not isolate thyself from the community and its interests.

Among other popular grievances against Abdul Hamid it seems that he had ceased to talk the Turkish language.

Senators can see no reason ... need for an income tax when it is so much easier to tax the poor man's necessities.

The ex-Sultan of Turkey ... another publicist who feels somewhat bitterly that he is a victim of ... enly and bitterly that he is a victim of the muckrakers.

It is doubtful, however, if the lions killed by Mr. Roosevelt realized or appreciated the distinction that conferred upon them ... ans being.

Says the North China Daily News: "The (Chinese) government has announced to Chinese residents abroad that their sons will be granted free ... tuition if they return back to China ... government schools for education."

Some one has discovered that ... wax can be extracted very profitably from the candelilla weed, heretofore supposed to be useless. Perhaps some scientist may yet be able to find a use for donkeys making "greens" of them ... lions be-

Richard Grant White once ... d that a radical reform in English spelling is, first, unnecessary, second, desirable, and, third, impossible, thus recalling the story of the old Scottish preacher, who, upon meeting one of his hearers after the service, inquired how he liked the sermon. "I dinna like it," he said, "for three rizzens—first, ye read it; second, ye dinna read weel, and, third, it wasna worth readin'."

Sad scenes on the Republic at the time of the recent disaster were not wholly without humorous incidents. A bald-headed gentleman was accosted by a woman whose hair was streaming down her back and who asked him excitedly if he had a comb about him. Describing the incident, he says: "I looked at her very sadly. Then I took off my hat."

A snow flurry in April is still looked upon as a blessing in some parts of New England, where plates, cups and all sorts of dishes are placed to catch the flakes. Every drop of the melted snow is carefully collected and bottled and labeled "April snow," for use as an eye water. It was once considered an infallible cure for granulated eyelids and styes.

Referring to the deposed Sultan the Hebrew Standard calls Abdul Hamid "one of the most clever and diplomatic of the crowned heads of Europe. Such a man as the ex-Sultan has shown himself to be in the last situation must command our unbounded admiration, and we can never forget that when Christian rulers ruthlessly banished their Jewish citizens from the land of their birth the Ottoman government gave them shelter and protection." Commenting on this article a correspondent says: "And now, in his day of sorrow, when there are none to do him homage, the monarch that was is sheltered at Salonika in a house owned by a Jew."

IN SOCIETY

MISS GERTRUDE RUSSELL,
Who Is to Marry Paymaster Douglass Tonight.
Arnold Genthe Photo

The wedding of Miss Gertrude Russell and Paymaster Lucien Hall Douglass which is to be solemnized at St. Paul's Episcopal Church this evening will be one of the most brilliant events of the season.

A military wedding is always delightful, the handsome uniforms of the officers making a splendid contrast to the beautifully gowned women.

Miss Russell has many friends in the bay cities where she is an accomplished favorite with old and young. She has always done so much for the pleasure of others that her friends are delighted for once to do something in return for the favors of the past.

For the past week or more decorators have been working at the Russell home for the dainty young bride-elect and the room has been prettily assuming the appearance of an art store.

The appointment for this evening's ceremony are most modest. But will be marked by the elegance and conservatism for which Miss Russell has always been recognized.

Ensign Gilmore will be the best man and the ushers will be Paymaster J. S. Fletcher, Ensign Stephen P. Collins, Assistant Naval Constructor Frank B. Hall and Paymaster Louis L. Kutz.

The bride's maid will be Miss Helen Sullivan and Miss Mabel Gregory. Mrs. Charles Sutro will be the matron of honor.

Pink is the color chosen for gowns and decorations.

St. Paul's Church is admirably adapted for a wedding ceremony and the edifice is receiving its floral adornment for this evening's event when Alexander Allen, rector of the church, will read the impressive service.

Lieutenant Douglass is a fine manly chap and is a descendant of fine old Mayflower stock. His family are residents of Boston and he is a graduate of Harvard College, receiving his sheepskin with the class of 1901.

After the reception the newly wedded couple will leave on their wedding tour which will be enjoyed in the southern part of the state.

BEAUTIFUL CEREMONY

At the Brooklyn Presbyterian Church in East Oakland last evening Miss Clara Winifred Wilson and Henry Footman Jr. were united in marriage by the Rev. Henry Scott H. Simbonds. The large auditorium was filled with the friends of the young people who had gathered to witness the impressive ceremony. Quantities of greens and pink blossoms made a most effective color scheme throughout the edifice.

At the appointed hour for the ceremony the ushers led the way to the altar making an aisle through which the bride's maids passed to meet the bride and the maid of honor, Miss Olive Gardner.

The bridegroom and his best man, George Bennett, awaited the bridal party at the altar rail.

The bride wore a rich robe of white satin made upon the empire model. The bodice and yoke of the gown was heavily embroidered in pearls. The conventional veil was worn fastened to the hair with a wreath of orange blossoms and a shower bouquet of Lilies of the Valley completed the beautiful costume.

Miss Olive Gardner wore a handsome gown of pink satin mousseline and carried a shower bouquet of enchantress carnations. Two of the bridesmaids, Miss Frances Bradley and Miss Olive Letcher, wore gowns similar in color and style. Miss Alice Moulton and Miss Marjorie Donaldson, the other bridesmaids, wore empire gowns of delicate green mousseline carrying enchantress carnations.

The ushers were Vernon Hawley, Theodore Smith, Lewis Tuttle and Edward Johnson.

Following the ceremony at the church an informal reception was held at the Footman residence, in the avenue.

Upon the return of Mr. and Mrs. Footman from their honeymoon journey the young people will occupy their new residence in East Oakland.

Mrs. Footman is a musician of ability, an accomplished organist and also having a very pleasing voice.

Mr. Footman holds an important position with the Oakland Gas, Light and Heat Company.

OAKLAND CLUB LUNCHEON.

The last luncheon of the year to be enjoyed by Oakland Club members was served at the Key Route Hotel today, covers being laid for two hundred.

Mrs. James Thomson was presiding hostess and Miss Florence M. Mace superintended the arranging of the beautiful floral decorations. Roses of innumerable varieties were used throughout the banquet hall and reception rooms, presenting a very attractive appearance.

Before the seating of the guests at the luncheon tables the newly elected officers were installed by Mrs. Sara banquet hall and reception rooms, presenting a very attractive appearance.

Luncheon was served at half past one o'clock, the club entertaining as their guests the incoming board and the chairmen of the committees who have served during the past year. The committee chairmen are Mesdames J. J. Bartholomew, Mrs. R. S. Hopkins, Mrs. Sara Kramer, Mr. George W. Hunnell, Mrs. John J. Willard, Mrs. F. N. Shoecraft, Mrs. H. H. Forester, Mrs. W. M. Beckwith.

The ladies of the club made the occasion one of unusual brilliancy, many handsome gowns having been made especially for the occasion.

MUSICAL TREAT

A treat is in store for those who will attend the Prelude Club concert at Ebell Hall. In addition to the circle of charming artistic pianists who will appear on the program there will be two numbers by Signor Renato Fantacci, formerly a grand opera star of Lisbon, Portugal. It was in grateful recognition of the club's earnest work and devotion to the arts that Signor Fantacci consented to sing. He has a baritone voice of delightful richness and power which is held to great advantage in the problem aria, "Eri tu" and the Toreador song from "Carmen," the two numbers he will give at the concert. The Prelude Club concert is to be given in aid of the Multnomah Chapter, Red Cross, by the Signor Fantacci in recognition of his name and that he has sung with great success in grand opera in both Spain and Portugal would seem to insure the patrons of the Prelude Club concert a delightful musical treat.

The vocalists from the club who will appear on the program are Misses Alwah Hollenbeck, Marion Hoyt and Emily Lynch. Miss Hollenbeck and Miss Hoyt are both prominent musicians in Oakland, both possessing soprano voices of unusually sweet tones, while Miss Lynch is blessed with a contralto of all voices a real contralto, full of rich tones, will be heard. Miss Mabel Lynch, the Andrew Carnegie Music Critic, will be the accompanist for the evening. Music will be represented by Misses Silbert Miller and Alice Davies, both of whom are well known to Oakland audiences.

The Prelude Club concert is an unusual affair given for the purpose primarily of showing the relatives and friends of the members the results of their earnest work and study along musical lines. This year, however, the club is hoping to add materially to its piano fund. The club was organized about four years ago by Miss Ramona Radcliffe for the purpose of encouraging the study and a keener appreciation of music and begun with a charter membership of ten. At a recent meeting the membership was increased to fifty and there is already quite a waiting list.

The patronesses of the concert are Mesdames Z. G. Radcliffe, Mrs. Geo. Grant, Mrs. Robt. Kuetzel, Mrs. G. Beckett, Mrs. Frank Shay.

Officers of the Prelude Club are: President, Miss Ramona Radcliffe; vice-president, Miss Bessie Grant; secretary, Miss Gertrude Kuetzel; treasurer, Miss Edna Beckert; linker, Miss Hazel Shay; club accompanist, Miss Vera Hunter (Gladys Knapp). Members: The Misses Edna Beckert, Nettie Fehnert, Minnie Bernhardt, Lillie Fahnel, Orlena Best, Emma Nelson, Grace Blodgett, Sidney Miller, Alice Cullen, Amy Ochs, Edna Collyer, Armis Ostrander, Alice Davies, Agnes Pyper, Bessie Grant, Lillie Radcliffe, Vanna Hardy, Ramona Radcliffe, Alwah Hollenbeck, Lillie Rathed, Marion Hoyt, Hazel Shay, Gladys Hunter, Margaret Seffert, Gretchen Kuetzel, Hazel Shay, Lillie Fehnert, Pauline York.

CLOSING RECITAL

Miss Elizabeth Simpson is giving her closing recital this evening at Maple Hall, when she will present the following pupils: Miss Mary Brady, Miss Eugene Fernhoff, Miss Elizabeth Johnstone, Miss Ethel Long, Mrs. Madeline Mouser.

Miss Simpson is leaving on Friday, May 14, for Paris, where she will spend the summer months in study.

The program for this evening will be as follows:

Phantasie C minor for two pianos (Mozart—Girls); adagio allegro andante, piano all six hands—Miss Mouser, Miss Simpson.

Impromptu B flat (Schubert), Miss Johnstone.

Concerto I (Beethoven), largo, allegro con brio—Miss Bradley. Orchestral accompaniment on second piano by Miss Simpson.

(a) Berceuse (Chopin) (b) Etude (Moszkowski) Miss Mouser.

Valse diamant (Moszkowski), Miss Fernhoff.

Concerto I, Op. 25 (Mendelssohn), allegro con fuoco andante, presto, allegro vivace, Miss Long. Orchestral accompaniment on second piano by Miss Simpson.

ENJOYABLE EVENING

The Ides Tell Club gave an enjoyable smoker Monday night, May 10, at the home of Henry Kohler. One feature of the evening was a trained dog of the host, Mr. Kohler, which performed many tricks to the gratifications of all present.

The club have secured a building site and are soon to erect commodious quarters. The following members were in attendance:

Leslie Ralphin	President Henry Kohler
Ed. A. Norton	Secretary Geo. Clowson
W. Wedgwood	Alfred Hughes
Washington Avers	Guy Hartwell
Adolph Kurtz	Stuart Battersby
Roy Myers	Frank Steward
Frank Longbotty	Roy Simpson
Carl Ellis	Ed. A. Kletzker
I. W. Tevilt	Clyde Herbert
Chauncy Archer	Dwight Tombo
C. Mann	Alfred J. Mazinette
Will Peterson	

Each member departed with a souvenir meerschaum pipe.

THURSDAY FIVE HUNDRED CLUB

The members of the Thursday Five Hundred Club of Alameda celebrated the closing meeting of the season with a quiet and congenial game dinner party at the Fairmont park clubhouse. The large round table was handsomely decorated for the occasion and the club members enjoyed a delightful evening.

Covers were laid for the following members:

Mr. and Mrs. H. K. Nelson	Mr. and Mrs. Charles B. Clay
Mr. and Mrs. Fred Hindermann	Mr. and Mrs. Charles Lake
Mr. and Mrs. John Bacon	Mr. Miracle
Mr. and Mrs. Frank LeCount	Mr. McKean
Mr. and Mrs. W. F. Jackson	Mr. and Mrs. Harry Sackett
John Ellsworth	

RECEPTION FOR YOUNG ARTISTE

Mr. and Mrs. Meyer Riegelman invite the friends of their daughter, Miss Mabel, to call at their home, 1171 Brush street, Friday afternoon between the hours of 2 and 5 o'clock. Not only the friends of this talented young girl are invited to be present upon this occasion, but any who would like an opportunity of meeting her are cordially asked to call during the reception hours.

No cards have been issued for the affair as the parents were afraid some one would be overlooked and they have taken this method of reaching all whom they thought would like to meet their daughter.

Mrs. Oscar Luning, Mrs. Harry Harris and Mrs. Arthur Poheim will assist in receiving the guests at the reception.

FAREWELL AFFAIR

Mrs. M. Wilford Talbutt entertained two dozen or more close friends at the residence of her parents, Mr. and Mrs. A. F. White, yesterday afternoon. The charming affair was given as a farewell to her friends before her departure for the East. Mrs. Talbutt and her baby daughter came to the coast last fall to avoid the severe eastern weather, but are planning to return the latter part of this week. It has been a great pleasure for the school-day friends of this charming girl to bid her in their social circle again, and it is with a great deal of regret that her friends bid her farewell.

Pink was the division for a very dainty and tasty luncheon served during the afternoon.

CLUB ENJOYS MATINEE

The members of the Lotus Club were the guests of Mrs. Horace L. Bate today at a delightful matinee party. Among those who hailed Mrs. Bates hospitably were:

Mrs. Frank H. Ellis	Mrs. H. Rosenthal
Mrs. George C. Ames	Mrs. Lincoln Wright
Mrs. Thompson	Mrs. F. N. Young
Mrs. F. N. Chapman	Mrs. A. J. Samuel

COMPLIMENTARY AFFAIR

Mrs. Frank H. Perry is entertaining at bridge at a luncheon in honor of her charming young daughter, Mrs. Daniel Perry, and Mrs. Bell Wilson, who has recently bid farewell to her friends in this city to make their home in Los Angeles.

Covers will be laid for half a dozen guests who have been asked to meet these two very charming women.

Mrs. Perry is leaving next week for Del Monte to attend the convention of the State Federation of Women's Clubs.

HILL CLUB

The members of the Hill Club were entertained on Monday afternoon by Mrs. J. H. Boylan and Mrs. E. G. Tillsworth. The program was very entertaining and enjoyable. Among those who contributed to the pleasure of the occasion were: Miss Johnson of San Francisco, Miss Helen Thorpe, Mrs. D. A. Spencer, Mrs. Meyers and Miss Dorr.

The next meeting of the club will be with Mrs. S. V. Armstrong at Oakland a week Monday, May 24.

DAUGHTERS OF THE CONFEDERACY

Oakland Chapter, United Daughters of the Confederacy, will meet on Friday afternoon at two o'clock at the home of Mrs. C. Ringger. Mrs. Ringger hopes that there will be a large attendance of members.

NEWLY WEDDED COUPLE

Miss Gertrude Lobenstein will be charming at delightful afternoon tea on Friday, May 14, when Mr. and Mrs. Roy Sanders, who have recently returned from their honeymoon journey, will be at home to their friends at the Reed home on Harrison street before going to Ross where they will enjoy the summer months.

INFORMAL MUSICALE.

Miss Ruth Richardson will appear at an informal musicale this evening to be given at the home of Mrs. Imogene Lay Scrancham, 1610 Leroy avenue, Berkeley.

LUNCHEON AND CARDS

Mrs. W. H. Cobleigh entertained a party of friends at a luncheon given at Piedmont Park club-house today, covers being laid for fourteen. After the enjoyment of the dainty luncheon an informal game of cards was enjoyed.

OUT OF TOWN GUEST ENTERTAINED

Mrs. George Vogt entertained at dinner on Sunday at her Alameda home, her guest being Mrs. Link of Sacramento. Mrs. Link is a daughter of Congressman Grove L. Johnson. Mrs. Link is stopping at the Hotel Cadillac, during her visit.

PERSONALS

Mrs. C. Cockrill is the guest of friends in Sutter.

Mrs. J. G. Ketchum is visiting her daughter, Mrs. Charles Gardner, at Oak Park.

T. N. Lipscott made a recent visit in Red Bluff.

Miss Grace Myrtle Hostetter and her mother have returned from a visit with Alameda relatives.

Mr. and Mrs. J. P. Hopkins are visiting in Gridley.

Miss J. T. Littrel is visiting her parents in Cottonwood.

Thomas Peek and his son, Allen, have been enjoying a visit with Jackson relatives.

MRS. CHARLES SUTRO,
Who Will Be Mrs. Russell's Matron of Honor.
Arnold Genthe Photo

Try This Formula for Dandruff and Falling Hair

(From Le Matin, Paris, France.)

In response to request from our correspondent, Mme. Grahone, I reprint formula that appeared in issue of January 17 for falling hair and dandruff. The ingredients in this formula may be found in the drug stores of France, Germany, England and United States, and the preparation is to my follet the most satisfactory and dependable one for the above troubles, also for giving the hair vitality, beauty and luxuriant growth.

One ounce bay rum (about 30 drops), half pint alcohol, half pint water, one pint of Bay Rum, mix well and apply daily. Get the ingredients and mix them yourself at home. If your druggist hasn't them he can easily get them for you.

THIN FOLKS MADE FAT

Good healthy flesh can only be gained by the use of the proper food together with natural action of the organs of assimilation. Nine people out of ten in order to weigh as much as they ought and be perfectly healthy, should use Sanose, the great flesh-forming food and health restorer. Weigh yourself before commencing to use these little tablets and see how your weight increases from week to week.

Sanose does not contain a particle of starch or pepsin, nor is it any nauseating proposition, but is so naturally recommended to make people fat in a way which does not build up good healthy tissue. Sanose has a valuable flesh-forming properties, tones up and strengthens the whole system, helps the food that is eaten to be assimilated in a natural manner and absolutely restores health to all the organs. Postpaid on receipt of price, 50 cents.

HEART—TRIBUNE'S PAGE FOR WOMEN—HOME

Her Lisp Is Cured by a Forty-Foot Fall

NEW YORK—That at least two Brooklyn children are made of India rubber is the belief of several hospital surgeons today. Katie Golikie fell forty feet from a fire escape to a stone paved yard and was not only unhurt, but was cured by the fall of a lisp with which she had been afflicted since she first began to talk. John Geains Jr., four years old, fell from a fire escape at the fourth floor to the yard, trailing a clothes line on the way down, and escaped with a few slight bruises. He didn't even lose his grasp on a Teddy bear he was holding when he fell.

Katie Golikie lives at No. 901 Third avenue, Brooklyn. She was watering some plants on the fire escape when she lost her balance and plunged to the yard below. As others ran to pick her up she regained her feet unassisted, still clinging to the handle of a broken water pitcher.

"My new pitcher's broken. It's too bad," she said.

"Are you hurt?" inquired her anxious mother.

"Not materially, I think," said the child.

The lisp was gone and she was aware of it. She had never attempted Lady Arbuthnot's Sunday Morning Service, the child not said she was afraid. Today she still lisped, and her father said she had added a long list of big words to her vocabulary.

The Geains boy lives on the fourth floor of No. 389 Furman street, Brooklyn. He was playing on the fire escape when he fell. After hitting the clothes line at the second floor he struck the ground, bounced up and alighted in a baby carriage, still clinging to his teddy bear.

Dr. Barber said he had only a few slight bruises, but took him to Long Island College Hospital.

Olive Logan's Body Not to Rest in a Pauper's Grave

LONDON, May 11.—Olive Logan, actress, author, playwright and lecturer, will not be buried in a pauper's grave. William J. Howland, a public benefactor, has taken her under his care. Shortly many American people connected with Mr. Howland to contribute his dressed statement that the body be buried in a place American literary people to allow Mrs. Logan to be buried in the Potter Field.

Mr. Howland did not know Mrs. Logan but he felt he felt warmed by her prominence in American letters in coming to the front until her friends in relatively small circumstances. Mr. Howland has interested United States Consul in the matter.

Hit Back With Poker, Judge Advises Wives

PHILADELPHIA—Let husbands who beat their wives a shovel is too mild an instrument of retribution. They should use a poker, or some other effective weapon, according to the advice of Judge Mazill, sitting in Desertion Court yesterday.

The opinion was called forth in the suit of Mrs. Charles Kettig, the fault and pretty wife of a big machinist, for an support. Kettig asserted that he had left home because his wife struck him with a shovel. The statement seemed so surprising that Solicitor Connor asked Mr. Kettig if it were true.

"Yes," he said. "But I did not strike him until after he had struck me in the face with his clenched fist and knocked me down."

"You should have used a heavy poker or something more on the thing," advised the judge, upon the pronouncement of the court, she had an order of support in favor of the wife.

THE FRENCH WAY

I popped the question to Marie,
Like any other beau
She blushed and smiled and answered, "Oui"
For she is French, you know
"My dear," I asked her, bending low,
(I feared my face had turned to dough)
"Whom do you mean by we?"
"O, I and I," said she.

—Success

Friends of Noted People Air Their Grievances in Divorce

PHILADELPHIA—Still for absolute divorce has been brought by Mrs. Elaine Bohlen against Dr. Morris Bohlen, who is quite well known as a collector and good judge of pure bred dogs. The Bohlens were much in the society news last summer when they were guests of Julian Story, the artist, in his beautiful villa at Vallombrosa, and later when Mr. Story was with them on an auto trip through Northern France.

As far as can be learned here Mrs. Bohlen has been abroad since last fall. Dr. Bohlen himself was seen in New York yesterday, but he has refused to discuss the suit further than to say he did not intend to resist it.

Immediately after the filing of the petition a writ of attachment was issued, the case was impounded by the court. A referee has not been named. It will be his to have all the evidence taken after such a commission.

This application effect to avoid publicity is not due to the sensational nature of the charges. On the contrary, the allegations are, as stated by a conservative lawyer, would make them the grounds of the action being incompatibility of temper and trifling acts, if possible, cruelty. One of the attorneys is a brother of the defendant, and the other a friend of the defendant.

Rumors that Mrs. Bohlen was planning a suit for divorce were in circulation months ago, but at that time Mr. Bohlen said that if his wife had any such intention he did not know of it. This was shortly after his return from Europe, having left in the Riviera a carefully selected crew from the Medical.

The Bohlen family, to the same family with Dr. Gustavus Bohlen and Halfred, who recently married the richest woman in the world, Miss Bertha Krupp. Mr. Bohlen is a daughter of Victor Sutro, and went to show her independence to a position as a governess in the family of the magazine. Perhaps. Although the Bohlens have been married thirteen years, there are no children to add to the bitterness of separation.

Since his return from Europe Mr. Bohlen has made his home with his mother, Mrs. John Bohlen, of Bethlehem pike, Chestnut Hill.

MRS. ELAINE BOHLEN.

Woman Is Wiser To Stay Single, Is Her Opinion

"When in doubt what to do, do nothing." Any woman who does not feel that she irresistibly is impelled to marry by fate is wiser to remain single. The love which is not ready, nay, eager to face and to endure all things for the sake of the beloved scarcely is entitled to be classed as more than liking. There is such a thing as love which abolishes the consciousness of poverty as a thing to be regretted.

SAYS HELEN OLDFIELD

Women with all his wisdom never took this to heart that in which he found that a dinner of herbs with love is better than a stall-fed ox with hatred.

ALONE

I miss you, my darling, my darling
The embers burn low on the hearth;
And still is the star of the household,
And hushed is the voice of its mirth,
The rain splashes fast on the terrace,
The wind past the lattices moans,
The midnight chimes out from the Minster
And I am alone.

I want you, my darling, my darling
I am tired with care and with fret,
I would nestle in silence beside you,
And all but your presence forget,
In the hush of the happiness given
To those who through trusting have grown
To the fulness of love in contentment;
But I am alone.

I call you, my darling, my darling!
My voice echoes back on the heart;
I stretch my arms out in longing,
And to thy vacant empty apart,
I whisper the sweet words you taught me
The words that we only have known
Till the blank of the dumb air is bitter
For I am alone.

I need you, my darling, my darling!
With its yearnings my very heart aches
The load that divides us weighs harder
I shrink from the jar that it makes,
Old sorrows rise up to beset me
Old doubts make my spirit their own
Oh come through the darkness and save me
For I am alone!

—Robert J. Burdette

DOROTHY KNICEL, 14, VICTORIOUS JOCKEY

Dorothy Knicel a fourteen-year-old girl, living in Letcher S. Dak., not only rides real horses in real races, but she trains and rubs them as well.

Her earnings as a jockey pay for her winter's schooling and help support her mother and father as well. She was raised on a ranch with horses. She never had the slightest fear of them. Her daring is illustrated by an incident which happened on the race track. In a warming up gallop a particularly vicious horse bucked and threw her. She clung to the reins but the horse broke away from her. When the runaway was brought back a protest was made against letting a girl ride him.

Dorothy walked up to the horse and looking him straight in the eye said: "I'll ride you now if you kill me."

Ride him she did, and she won the race.

She has ridden now in Minnesota, Iowa, Nebraska, North and South Dakota and other far West ern States. Of course the races were at small meetings, because neither of the big turf governing associations in the East or West would license a female rider. Dorothy's mother is her constant attendant wherever she goes.

"I've never had to scold her but once," said her mother recently, "and that was when I found her on a day shooting dice in front of the stable with another jockey. She had already won forty cents worth of candy. That was two years ago and she has never played since."

Dorothy weighs 107 pounds and is stronger than most boys of her age and size. Her muscular development has come from training and rubbing her own horses. She is a trainer of no mean ability, as is evidenced by the fact that she has won many races with horses she has educated.

She has a thick saddle horse named Boniface, who is almost human in his intelligence. The girl has taught him to hold articles in his teeth such as whip, spurs, glove, and he only lets go when ordered to do so. He sticks out his tongue, kisses his mistress when she brings his feed, answers questions and can count.

Those who have seen the girl ride say she has unquestioned skill and ability in the saddle, and she gets all the speed out of her horse with hands alone. She rarely uses a whip.

The regular racing season in the Northwest does not begin until June, but Dorothy drops her schooling in March in order to prepare and train her horses. This season she is under contract to ride for a prominent owner in the Northwest.

Young American Girl Wins Big Art Laurels Abroad

PARIS—One of the most notable successes at the Salon of the world's Paris art has been achieved by a Brooklyn girl, Miss Katherine McLeary, who after only a few months spent in the Latin quarter has sent two pictures painted by herself to the Paris Salon. This is almost a record and quite unexpected by the fever young artist whose modesty is one of her greatest charms. Miss McLeary has studied art in America and has traveled through Spain from which country she has brought back some charming little pictures of scenes of peasant life and picturesque views of Seville and Madrid. One notable canvas is a study of Spanish children that shows considerable talent.

Robin Tried to Pick Cherries on Her Hat and Got Tangled in Lace

NEW YORK—A delicate robin came to grief yesterday in Flushing L. I., because a pretty girl wore a peach basket but trimmed with artificial cherries.

The girl was walking down Broadway near the old Court House when the robin, on a lower branch, espied the hat and its trimming. It hopped from its perch on to the hat and started to pick at the cherries.

The girl screamed and tried to brush the robin's feet caught in the trimmings and it was like a prisoner. A man went to the assistance of girl and robin. The robin escaped.

60, WEDDED TO GIRL 13

PATERSON, N. J., May 12.—The marriage of Samuel Hardy Gross, one of the millionaire brick of Chicago, with their sweetheart, Miss Ruby Lois Vaughey, this morning proves that romance is a thing that age cannot wither nor custom stale.

Mr. Gross is a sexagenarian while his bride is just stepping from the short skirts of schoolhood into the gown of a woman. She is just 18 years old, but she says the gulf of years between her and her new found husband doesn't make a bit of difference.

The wedding took place at the home of the bride and the guests included a dozen of children of the bride's and sisters of Mrs. Gross. They eloped and married.

The bride's father is a retired master.

Slap on the Wrist Is Not a Cause for Divorce

PHILADELPHIA—When it came right down to facts, the jury which decided the divorce suit of James H. Kline against his wife, Kathryn, in Judge Ferguson's court yesterday decided that a slap on the wrist was not in the same class as a love letter from another woman.

Accordingly Kline was refused his application for divorce which he based on alleged cruel and barbarous treatment.

The Klines were married in 1899 and on August 21, 1905, the day before their separation, Kline said his wife had struck him on the left wrist with a metal hair brush. He also said she had subjected him for years to abuse until his life became intolerable.

Mrs. Kline denied this. She admitted the hair brush episode but said when she struck her husband he was trying to choke her. Besides, she produced a letter which she had found in her husband's pocket. The letter, which was dated Hamburg, Pa., and which began "My own dear Harry," was from "Your own dear Lily." Part of it read:

"My Own Sweetheart: I am just sick to see you again. I do so jump during with joy when I hear from you. I never could forget you no matter what comes between us. But I hope nothing ever will come between us. I hope we will get closer together instead. Don't you, sweetheart? I am anxious to hear from my sweetheart again."

Women Insist On Casting Their Votes

Women members of St. George's (Protestant Episcopal) Church of Hempstead, L. I., have made up their minds that they will vote at the annual election of church officers to be held next Tuesday. For years the women have tried to vote at these elections, but have not been permitted to do so. Now they have dug up the original charter of the church which was granted about two hundred years ago.

This charter, it is said, specifically provides that all communicants shall be entitled to vote at church elections, and makes no sex distinction. Edward Nicoll Townsend, who has upheld the cause of the women, declares that any of them may vote if they are properly entitled to vote, regardless.

The Rev. Mr. Knodle, pastor of the church, will be asked his opinion on the question before the election.

Mrs. O. H. P. Belmont Changed Her Mind About "Ideal Society Colony" and Is Now Being Sued

The vast majority of Spanish women still believe that it is degrading for a lady to take up any work for which she is paid. Therefore if they do not marry they either enter a convent or live with a member of the family and they do not take a mind being dependent on the charity of friends or relatives.

Much marriages are often arranged without the consent of the bride elect, law or custom gives the Spanish woman the power of appealing to a Magistrate if she wishes to escape from a union which is distasteful to her.

According to the Queen the Magistrate may take her from her father's home until she is of age while if she determines to marry a man of whom her parents disapprove she may place herself under the protection of the law and he cannot be deprived of her society by the family.

On marriage her property rights are the same as a married woman's in England to property and her inherit will buy and sell but when a man dies she reverts to the position of a minor and her husband is entitled to control of all her possessions which he can squander without rendering any account to her though she cannot spend a penny of her own money without his consent.

He may beat her and be without incurring any punishment or public condemnation. Divorce is an hard burden of nobility and any privilege there with she may possess or her marriage.

Public opinion is still so strongly opposed to this direction that it will be a long time before they are fitted to take their share in their country's work, and many women are so ignorant that they can hardly read their missals or write their names. This is especially the case in small country towns. At Madrid schools have been opened for their instruction and the classes have been conducted by excellent professors, but comparatively few women have availed themselves of the privileges.

She'd Die, Unloved by Man Twice Her Age

NEW YORK—Heartbroken because the man she loved, who was old enough to be her father, did not love her and treated her as a child, Mary Schlosser tried to kill herself. The girl, who is eighteen years old, wept as she told her story in the New Jersey Avenue Court, Brooklyn, yesterday.

About two years ago the Schlosser family, which lives in No. 147 Hull street, fell into hard luck. The father was unable to get work and Mary's little wage was the only money coming into the house. Joseph Steinmetz, a middle aged man, offered $10 a month to Mrs. Schlosser for one of her rooms and he was welcomed warmly. Mary said she loved him from the moment she saw him, despite the disparity in their years. She paid great attention to him when he was in their house, but he took all her little kindnesses as if he were just an elderly friend.

That behavior so grieved her that on Dec. 9, 1907, he drank poison in her room. Her mother found her in agony. In the Bradford Street Hospital it was thought at first she would die, but she recovered.

She was taken to the New Jersey Avenue Court charged with attempted suicide and was paroled in the custody of Mrs. O'Grady, the probation officer. Mrs. O'Grady visited the girl's home regularly and finally decided to take her before Magistrate Helm and have her discharged from parole. When Mary's name was called yesterday she stepped before the bench weeping. The magistrate and Mrs. O'Grady were surprised and asked the girl what was troubling her. Then she told of her love for Steinmetz and wailed: "I'm tired of life."

"Before we came to court she told me that unless Mr. Steinmetz would love her she would throw herself off our roof," said Mary's mother. "He is doing everything he can to cure Mary of her love for him." Magistrate Helm continued Mary's parole indefinitely. He advised her to return her affection to a youth of her own age. Steinmetz is a clerk in the Manhattan office of an insurance office.

Corsage of Jewels Is the Mascot of Mme. Ada Crossley

LONDON—Mme. Ada Crossley, who is having such a successful tour in Australia and New Zealand, looks on the lovely corsage of jewels she wears as a mascot. This corsage contains some unique gems among them being a splendid ornament of diamonds centered with a deep-hued emerald, a lovely peacock in diamonds and an emblematic ornament subscribed to by the women of Gippsland, Australia, where Mme. Crossley was born. The famous songstress tells an amusing story of her introduction to the delights of music. A travelling show had come to Port Albert and with it was a wonderful band which she wanted to hear. But she had no money. Nothing daunted, she set to work, caught a number of leeches, sold them to a local chemist, and thus bought a ticket.

Song

Oh! say not woman's heart is bought
With vain and empty pleasure,
Oh! say not woman's heart is caught
By every idle pleasure.
When first her gentle bosom knows
Love's flame, it wanders never,
Deep in her heart the passion glows,—
She loves and loves forever.

Oh! say not woman's false as fair,
Like the bee she ranges
Still seeking flowers more sweet and rare
As fickle fancy changes.
Oh no! the love that first can warm
Will leave her bosom never
No second passion can charm,
She loves, and loves forever.

—Thomas Love Peacock

CUPID'S RIBBON FOR HORSE SHOW QUEEN

NEW YORK—Fashionable folk crowded the boxes at the Brooklyn Horse Show the other night when Miss Julia Bedford was greeted with a rattling volley of applause when she appeared in the ring on her blue ribbon winner, Miss Ann. Earlier in the day the engagement of the noted horse woman to Preston Davis of Louisville, Ky., had been announced formally and last night's applause was society's way of giving approval.

Nevertheless the announcement had caused general surprise. Few persons in society had heard of Preston Davis, who is a young attorney devoted to his profession and only passively interested in ribbon-winning horses. Miss Bedford, on the contrary, is one of the most successful horse show exhibitors among American women. She is the daughter of D. D. Bedford of Brooklyn, a Standard Oil man whose fortune is estimated at $20,000,000.

For the last three years Miss Bedford has been winning honors in all the great horse shows. In the West they call her "The Horse Show Queen." Driving her own horses she has repeatedly taken Alfred G. and Reginald Vanderbilt's hard competition.

Since her long predilection with Bedford's horse has lured and from the mind of wealth in the horse show set. But first year at the Louisville Horse Show she met Preston Davis. After the exhibition was over she lingered in Kentucky until family and friends wondered what it all meant. They did not suspect the truth until last February when Miss Bedford introduced young Davis to her surprised father and explained affairs.

Mr. Davis is a six footer and at one time was right guard on the Harvard football team. His people were Georgia Methodists. The wedding will take place in Louisville in November.

Yesterday in her home, No. 181 Clinton street, Miss Bedford deftly laughingly to predict the fate of her stable after her marriage. But close friends say she plans to take all her favorite thoroughbreds to her new Kentucky home.

Halts Wedding to Teach Him to Spell Her Name

Humiliated because he had misspelled the name of his prospective bride and too ashamed to go back and correct the issue, a young man left the city last Friday for Mount Vernon, Ill., where he met and married Miss Goldie Oehler of Bulfield near Mount Vernon and took his fiancee to his own home, Keene Ill., and was married.

To County Clerk Phillips at Mount Vernon he had given the name of his fiancee as Goldie Oller. When he took the document to her she noted the mistake.

Then it was the boy Miss Oehler impressed upon the duly convinced clerk the necessity of further investigation into the orthography of his prospective fiancee's name.

If to Thy Heart I Were as Near

If to thy heart I were as near
As thou art near to me,
I'd hardly care though a' the year
Nae sun on earth suld shine, my dear!
Nae sun on earth suld shine!

I'm starving are thy glancing een,—
A world's cauld light and rain,
And gin thy love be my Christine,
Ae blink to me yell spare, my dear,
Ae blink to me yell spare!

My leesome May I've wooed too long,
Aneath the trystin' tree
I've sung to a' the plantins rang
Wi' lays of love for thee, my dear,
Wi' lays of love for thee!

The dew-drops glisten on the green,
The lavrock lilts on high
Well forth and down the lane, Christine,
And kiss wi' name is nigh, my dear,
And kiss when name is nigh!

—William Motherwell.

2ND SECTION

Oakland Tribune.

PAGES 9-16

VOL. LXXI. OAKLAND, CALIFORNIA, WEDNESDAY EVENING, MAY 12, 1909. NO. 81.

PLANS APPROVED; WORK TO START ON $3,000,000 BANKERS HOTEL

STOCKHOLDERS ORDER WORK OF CONSTRUCTION TO BE PROCEEDED WITH

Board of Directors Approve of Plans and Will Authorize Building of Structure That Will Be Lasting Credit to the City of Oakland.

The following resolution was unanimously passed at the meeting of the stockholders of the Oakland Hotel Company yesterday afternoon.

Whereas the Board of Directors have submitted to the stockholders of this corporation a general plan to consummate the purposes for which this corporation was formed, which plan is as follows: To build a Class "A" steel frame hotel building on the west half of the hotel site, which would give a ground space of 150x200 feet, such building to contain 300 rooms besides sample and servants' rooms, spacious lounging rooms, office, ballroom, dining-rooms and kitchen, ladies' reception room, barber shop and cafe, and concessions on the first floor; ballroom and dining-room to adjoin so as to open into a magnificent banqut hall of a size sufficient to seat about 800 guests. The eastern half of said hotel site to be converted into a beautiful sunken garden, 150x200 feet, all according to plans to be prepared by Messrs. Bliss and Faville.

The project to be capitalized as follows: Capital stock, $3,000,000, of which $1,000,000 shall be preferred stock and $2,000,000 common stock, and an authorized bond issue of $750,000, of which $400,000 shall be underwritten at the present time; and

Whereas, a preliminary plan for said building has been submitted.

Now therefore, be it resolved that the said proposed plan of the Board of Directors be, and the same hereby is ratified, confirmed and approved, and be it further resolved that the Board of Directors be, and they are hereby requested to proceed with said general plan as so outlined as near as may be, and to construct said hotel building in accordance with said plans, provided that the Board of Directors may at all times, in conjunction with such architects, as it may select, modify said plans as may seem proper, as to detail, size and location.

A modern hotel for commercial and tourist patronage is to be built for Oakland. It will be palatial in furnishings and accommodations, a gem of architecture, surrounded by gardens of unexampled loveliness, absolutely indestructible by fire or quake and represent an investment of three million dollars.

Every impediment in the way of carrying out the enterprise has been removed. The stockholders of the Oakland Hotel Company have spoken, they have unanimously resolved to accomplish the project, the dispute is over and work in carrying out the directors' wishes has already begun in the assembling of material of all kinds which are to be incorporated in the structure.

This was the result of the meeting of a majority of the stockholders held yesterday afternoon, a meeting which lasted about ten minutes in which there was not a discordant note, and which, at its close was followed by mutual congratulations on the part of all present.

A more inspiring proof of unanimity and earnestness of purpose could not have been desired. The men present comprised leading members in every line of local commercial and industrial activity. They had subscribed their money to the enterprise. They had done so for the sake of Oakland. They were confident that the new hostelry would advance the interests of this city and they demanded that the undertaking be pushed with the greatest rapidity to completion.

Confidence was reposed in the directorate of the company among whom there is not a laggard, not a faint heart, and, as a consequence, with the business-like directness of Oakland financiers and business men, the palatial hostelry will soon become an established fact.

President Issues Call

The meeting was called by the president of the company, W. W. Garthwaite, at the request of a number of the stockholders, among them being E. F. Adams, H. C. Capwell, M. J. Laymance, William J. Laymance, A. S. Lavenson, George H. Lavenson, Taft & Pennoyer, the Realty Syndicate, P. E. Bowles, H. C. Williams, Paul T. Carroll, Blake & Hilger Company, George W. Austin, Fred Kahn, John Kahn, Sol Kahn, F. J. Woodward and others.

To the call there responded in person the following: M. J. Laymance, A. J. Snyder, D. F. Oliver, J. P. Taylor, Frank J. Woodward, B. G. Cary, C. F. Thompson, C. A. Tyrrel, Edson F. Adams, P. J. Van Loben Sels, John Tisch, Charles Jurgens, E. A. Bushell, Percy Black, Joseph King, H. C. Capwell, Hugh Hogan, Dr. Huntington, A. S. Lavenson, W. J. Laymance, J. H. MacDonald Company, represented by Robert Jackson; Uhl Brothers, Messrs. Kahn and Friedman of the Kahn Realty Company, Walter Mackay, W. E. Dargie, J. F. Conners, Julius Abrahamson of Abrahamson Brothers, H. C. Williams and Max Koenig.

Several of these held proxies and power-of-attorney for other of the stockholders who were unable to be present.

Secretary McLaren called the roll and then those who were authorized to act for absent stockholders handed in their proxies.

Proxies Presented

There was no doubt that a quorum would be present, and so confident that this would be the case were a number of leading merchants that they remained in their offices or stores attending to private affairs, with an agreed understanding with others who did attend the meeting that a telephone message would be all that would be required to bring them to the gathering if their attendance should really be required.

It is needless to say that no such urgent call was resorted to in order to enable the company to transact the business it had in hand.

After the calling of the roll President Garthwaite appointed A. J. Snyder and Frank J. Woodward a committee to examine and report upon the proxies presented.

This was a labor of but a few minutes because, relatively speaking, only a few proxies were handed in.

Messrs. Woodward and Snyder reported that there were 1215 shares represented by proxies and 1570 shares represented personally, making a total of 2785 shares in this manner, to which Mr. Garthwaite said would be added the 15,000 shares representing the interests in the enterprise of the bankers of this city, making a total of 17,785 shares, which was more than a quorum.

Will Issue Bonds

In opening the proceedings, President Garthwaite said:

"This meeting has been called to approve or disapprove of the plans submitted for our new hotel. The plans call for a steel Class A structure, 150 feet by 200, with offices, dining-room, ball-room, barber shops and concessions on the ground floor, the building to occupy the western half of the site. The eastern half will be occupied by a garden and will be 150 feet by 200.

"The dining-room and ball-room will be connected and will have the capacity of seating 800 guests. Bliss & Faville are the architects. It is proposed to issue bonds for $750,000, $400,000 of which is to be underwritten at once in the event of the majority of the stockholders approving these plans, which will be begun at once."

Frank Woodward then spoke to the question and offered a resolution embodying the points made by Chairman Garthwaite. The motion to approve the resolution was seconded by M. J. Laymance.

Architect D. F. Oliver then spoke. He said:

"At the present time there are two plans, one to build one-half of the hotel at a time, leaving the construction work so that the other half can be added at any time. This plan contemplates a hotel with three hundred rooms. The other plan is a "U" shaped building covering three sides. The first plan would cost approximately $632,000. The second plan would cost about $660,000. The "U" shaped building will have a maximum of sunlight and air. It will be a distinct feature, which would advertise Oakland of itself."

Favors 'U' Shape

President Garthwaite then interrupted Architect Oliver and stated that he was out of order.

"The directors," said Mr. Garthwaite, "can listen to your suggestions. This meeting of the stockholders is to consider the question of going ahead and directing a building of 300 rooms. If the majority of the stockholders approve of this plan, work will be begun immediately."

Mr. Oliver said: "I will give my plans to Bliss & Faville and I will also further guarantee a thousand dollar bonus if the "U" shaped plans are carried through. If we do not have a ground-floor plan which will advertise itself, we will fail. The ground-floor plan of the "U" shaped building calls for ten per cent more area.

"I would like to have Mr. Faville here. It would take only ten days to bring him here and to have a consultation on the subject. I would be willing to pay the expense of his visit because I want the project to start out right. If three hundred rooms can be given the benefit I speak of, for an additional cost of less than $40,000, I think it ought to be done."

Mr. Garthwaite said he hoped that Mr. Oliver would be able to meet the architects at one of the meetings, because he was satisfied the meeting would be pleasant to Messrs. Bliss & Faville.

Suggests Manager

Adolph Uhl wanted to know if the hotel was to be run by the company or to be leased to a practical hotel man. Conditions had changed, he said, since the project was started. Before adopting plans he thought there ought to be a tenant in mind. Would it not be desirable to attempt to secure a manager? The St. Francis proprietors had tried to run the hotel themselves and then secured a manager, because they knew nothing about the business. He suggested that Mr. Bowers of the Portland Hotel, who had made the latter a success, be consulted, be secured as manager or allowed to take stock in the enterprise and make it a success.

M. J. Laymance said that what we wanted was a hotel company. He had discussed plans and had discussed the improvement of the same suggested by Mr. Oliver. M. Wood of San Francisco had offered to take hold of the enterprise. He directors had had their trouble and had threshed them all out. He wanted the plans made by Bliss & Faville adopted. The thing was all settled if the plans were approved. The enterprise could be financed and the project would be a success. What was needed was the adoption of the plans and the going ahead with the enterprise.

Frank J. Woodward said that the hotel had been under consideration for a long time and he hoped there would be no longer delay and that the project would be pushed to success.

Dr. Huntington suggested a slight change in the Woodward resolution.

Amend Resolution

Mr. Woodward agreed to amend the resolution so as to authorize the directors to make needed minor changes, such as might be deemed desirable.

Mr. Van Loben Sels said that, while he desired a full discussion of all matters, he believed that the matter under discussion ought to be left to the directors.

J. P. Taylor said he understood that Mr. Woodward had said that Mr. Woods of San Francisco would take the hotel.

SUCCESS NOW ASSURED, SO DIRECTORS ASSERT

Manager Wood Says Enterprise Can Be Put on Paying Basis at Once

STOCKHOLDERS EAGER TO SEE WORK BEGUN

Questions Thrashed Out and Line of Action Agreeable to All Decided On

Mr. Woodward said Mr. Woods would not take the hotel but that he would take the management of it.

Mr. Garthwaite explained that Woods had said the proposition was satisfactory to him and that he would guarantee that there would be no assessment on the stockholders.

Mr. Taylor then said that that statement was satisfactory to him and that he would pay up his stock and do all he could for the enterprise.

This announcement was greeted with applause.

Resolution Adopted

On motion of Mr. Woodward the resolution, which appears elsewhere, in this connection, was adopted unanimously.

President Garthwaite said that of the six installments only $28,825 remained uncollected. The total subscription in cash was $347,200, the total in notes was $73,975.

President Garthwaite then said it was understood that the stockholders who had agreed in the matter would now press the work with subscribers and that they would be backed in the project by the Merchants' Exchange, the Chamber of Commerce, the Real Estate Men's Association and the press.

The meeting then adjourned amid great enthusiasm and congratulations were the order among all the stockholders present.

Columbus Knights Honor Oaklander

POMONA, Cal., May 12.—The real work of the Knights of Columbus was completed yesterday and today the delegates were entertained with automobile rides through the surrounding country and a barbecue by the Elks.

Tonight the northern delegates will be in Los Angeles and will be given a grand ball.

Edward White, formerly grand knight, Watsonville, Council, was chosen state deputy to Chief Theo. J. Savage. Other officers elected for the ensuing year are: Frank M. Cereni, Oakland, state secretary; Frank W. Balfour, Pomona, state treasurer; J. R. Keith, San Francisco, state warden; Frank M. Silva, state advocate; delegates to national convention—Edward White, Theodore J. Savage, Paul J. McCormick; alternates, F. J. O'Brien, Sacramento; John B. Manan, San Diego; Joseph Coyle, Fresno.

'FOXTAIL' EXTRACTED FROM EAR EXPLAINS CAUSE OF EARACHE

Albert Murdock, an itinerant machinist, called at the Receiving Hospital with a fearful earache. Steward Platt found a "foxtail" lodged against the drum of the ear and extracted it with forceps, and then the pains passed away.

Murdock was wending his weary way to Oakland when night overtook him at Fruitvale. He crawled into a haystack and slept until morning. He woke up in terrible agony from pains in the ear, and the extraction of seed hay at the hospital explained the cause of his suffering. It had become lodged there while the tramp was sleeping.

WOMEN ARRANGE TO GIVE BAZAAR

Benefit Will Be Held in Foresters' Hall For Beth Jacob Synagogue

Plans are being formulated for a bazaar to be given June 13, 14, 15 and 16 in Foresters' hall for the benefit of Beth Jacob Synagogue. The affair will be given under the auspices of three societies. They are the Ladies' Endeavor, Judean Society and Hadassah Club. Committees from these organizations will manage the bazaar.

Mrs. Dora Davis of the Ladies' Endeavor Society is chairman of the general arrangement committee. Other representatives from that society who will assist her are Mrs. M. Silverstein, Mrs. H. Hirsch, Mrs. A. Davis, Mrs. M. Carsch. The Judaea committee consists of Harry Buchman, Edward Sharp, Charles Kletz, Mr. Levy, Ernest Eisenberg and Joseph Gletz. The Hadassah Club committee is composed of Miss Sadie Buchman, Miss Beatrice Barnett, Miss Marion Sapiro, Miss Mya Goldwater, Miss Pauline Ursch and Miss Mollie Kletz.

"Oh, yes-es," remarked Ketchley, in a self-satisfied way, "Lulu and I will start out in married life under very favorable circumstances. Her mother gives us a neat little home, her father furnishes it, and her Uncle de Long has given a carriage and pair. Besides Lulu has a snug income in her own name."

"What part do you furnish?"

"Well, principally the name—principally the name."

ROOSEVELT KILLS LEOPARD; CAPTURES ANIMAL'S TWO CUBS

NAIROBA, British East Africa, May 12. — Theodore Roosevelt's hunting luck continues. The former President, on his last expedition, shot a leopard and captured the animal's two cubs. A buffalo and two giraffes have been captured by the expedition. The party is still in camp near Machakos.

No further cases of small pox have developed among the porters of the expedition.

WILL BE BORNE TO THE GRAVE

Funeral of Mrs. Amanda Taylor Will Be Held Tomorrow Afternoon

The funeral of Mrs. Amanda J. Taylor, wife of J. A. Taylor, and a well-known resident of this city, who passed away Tuesday morning at the home of her daughter, Mrs. A. L. Doutlit, after a brief illness, will be held from the Doutlit home, 50 Athol avenue, at 2 o'clock tomorrow afternoon. The Rev. George W. White, pastor of the First Methodist Episcopal church, of which the dead woman was a member, will read the last service and the body is to be interred at Mountain View cemetery.

The death of Mrs. Taylor, who was widely beloved among a large circle of friends and her immediate family for those rare qualities which make for the best and brightest in life, is a source of general regret.

Though sixty years of age, Mrs. Taylor was in robust health until three months ago when she was stricken with the illness which at first was not thought to be serious.

The deceased was a native of Michigan though she lived for many years in Arkansas before coming to this coast. She is survived by two sons, Charles H. and Frank J. Taylor, of the realty firm of Taylor Brothers, and a husband.

At a Parliamentary election one of the candidates for a division of Glasgow was addressing his constituents from the top of a dairy which was improvised as a platform. Coming to a certain part of his speech, he said:

"You all know, gentlemen, I am in a very false position," (referring to some unfounded rumors), when a voice exclaimed, "That's a fact; it's in between the shafts you should be."

400TH ANNIVERSARY OF CALVIN'S BIRTH TO BE CELEBRATED

There will be a service in the First Presbyterian Church on Friday evening, May 14, at 8 o'clock, in recognition of the four hundredth anniversary of the birth of John Calvin. There will be an address by Professor Thos. V. Moore of San Anselmo, on "The Theology of Calvin," and an address by Rev. Edward Parsons of Berkeley, on "Calvin and Democracy." The choir of the First Presbyterian Church, of which the Rev. P. L. Goodspeed is pastor, will render special music, and a cordial invitation is extended to the public to attend.

DESERTION IS BASIS OF DIVORCE DECREE

Superior Judge Woods has granted an interlocutory decree of divorce to Mary A. Carter from William J. Carter for desertion. Carter left his wife in 1895 and remained away from home for nearly seven years. Then he disappeared again and she has known nothing about him since.

Frances M. Younger has been granted a final decree from Herbert L. Younger, for failure to provide.

Interlocutory decrees have been granted to Mary Gomez from Julius Gomez, for cruelty, and to Antone Anselmo from Albina E. Anselmo, because one Frank Silva was installed by his wife as her soul-mate against his repeated protestations.

ABUSIVE IN LESS THAN THREE WEEKS IS CHARGE

Candida Woods is seeking a divorce in the Superior Court from George C. Woods. She alleged that before they were married three weeks, Woods openly reviled her and told her that he would ruin her in the community if he got a chance. Instead of giving him that chance she left her husband forthwith and all.

KNOCKED SENSELESS ON BOARD VESSEL

Andrew Major, a sailor aboard the steamer Topo, docked in the estuary, was struck on the head this morning by a winch bar while the vessel was making a landing and knocked senseless. His scalp was laid open and he was taken to the Receiving Hospital for treatment as soon as he could be revived.

Brandenberg Goes East to Face Trial

SAN FRANCISCO, May 1[illegible]—Broughton Brandenberg, the magazine writer, [illegible] New York of grand larceny for [illegible] having sold to a newspaper an alleged article by Grover Cleveland, which is declared to have been a forgery. left for the East this morning in charge of Lieutenant Fitzsimmons of the New York detective force. Brandenberg yesterday met to resist extradition.

OFFICERS OF FORESTERS OF AMERICA ELECTED

At the convention of the Foresters of America which adjourned Friday afternoon, the following officers from Alameda county were elected: [illegible] H. Donahue, grand sub chief ranger; James B. Quinn, grand junior woodward; Joseph B. Rebell, grand senior beadle; Joseph E. [illegible]

Capt. Hains May Face Courtmartial

WASHINGTON, May 12.—After the courts have closed the case of Captain Peter C. Hains Jr., convicted of the murder of William E. Annis, the War Department will decide upon its attitude toward the slayer. If the department decides that was a military offense, as distinct from a civil offense, the officer may be tried by court martial, irrespective of the action of the courts of New York.

Ennis, grand trustee; Wheeler Bayles and Walter Holm, supreme representatives; Thomas Taska and Joseph Lanella, alternates. Many of the grand officers were selected from other parts of the state. They are Leo Kaufman, grand chief ranger; John Costera, grand senior woodward; Wm. J. Kilinger, grand junior beadle; Frank Gobin, grand recording secretary; John J. Cordy, grand secretary; John Conklin, grand treasurer. The grand trustees are Wm. Callaghan, Wm. E. Avery and Charles Curson.

FEARED TOTAL LOSS OF HAIR

Scalp had been Scaly for Some Time—After an Attack of Typhoid Fever his Hair Began to Fall Out by the Handful—Now It is

THICKER THAN EVER THANKS TO CUTICURA

"About two years ago I was troubled with my head being scaly, like dandruff but heavier—although I wash my head once a week always. It never gave me any trouble such as itching or smarting and I never noticed any falling of the hair. But shortly after that I had an attack of typhoid fever and I was out of the hospital possibly two months when I first noticed the loss of hair, my scalp being still scaly. I started to use a dandruff cure to no effect whatever. And I used a quinine preparation quite freely which did no good either. Whether it was the effect of the fever or some scalp disease I don't know, but I had actually lost hope of saving any hair at all. I could brush it off my coat by the handful. It got so bad that I didn't need to comb it any more—in fact I was afraid to. My brother, who had used the Cuticura Remedies with satisfaction, advised me to try them. After using two cakes of Cuticura Soap and nearly a box of Cuticura Ointment, the change was surprising. My scalp is now clear and healthy as could be and my hair thicker than ever, whereas six months ago I had my mind made up to be bald in a short time. I will have a photograph taken later and send you one. William F. Steese, 5812 Broad St., Pittsburg, Penn., May 7 and 21, '08."

Warm baths with Cuticura Soap and gentle anointings with Cuticura Ointment, assisted when necessary by Cuticura Resolvent (liquid or pills), afford instant relief in the most distressing forms of itching, burning, scaly, crusted humors, eczemas, rashes, inflammations, irritations and chafings of infancy and childhood, permit rest and sleep and point to a speedy and permanent cure, in the majority of cases, when all other remedies fail.

Cuticura Soap (25c.), Ointment (50c.), Resolvent (50c.), and Cuticura Pills (25c.), are sold throughout the world. Potter Drug & Chem. Corp., Sole Props., 137 Columbus Ave., Boston. Mailed Free, Cuticura Book on Skin Diseases.

ENGAGEMENT RECALLS ROMANCE OF OTHER DAYS

LOS ANGELES, May 12.—Society on both sides of the continent will be interested in the announcement of the engagement of Julius R. Block, a prominent business man of this city, and Harriet C. Holzman of Spokane.

Miss Holzman, daughter of Mr. and Mrs. D. Holzman, and a graduate of Vassar, figured in a romance when, in 1905, at Rathdrum, Idaho, she surprised all her friends by marrying Eugene Bernstein, the well-known New York pianist, who had spent several summers in Spokane and there met Miss Holzman.

The union proved so uncongenial that they lived together but one day, according to the allegations in Bernstein's petition for divorce, which was secretly granted in Spokane, May 28, 1908. A cross-petition by Mrs. Bernstein alleged the same facts. Judge Sullivan gave Mrs. Bernstein her maiden name when he allowed the decree.

RICH, LONELY, WANTS HUSBAND

Answers Matrimonial 'Ad' and Sends Photo to Prospective Bridegroom

SAN FRANCISCO, May 12.—Because she is lonely and tired of traveling by herself, Miss Estelle Austin, a dainty maid who has attracted no little attention from members of the opposite sex at the St. Francis Hotel, where she is at present, has answered a "matrimonial ad" inserted in a Los Angeles paper by Charles Meinhardt, a horse dealer, and what is more, declares that she is willing to stand by it.

Miss Austin says she is the daughter of a wealthy Milwaukee business man and twenty-six years of age.

"I sent my picture to Mr. Meinhardt yesterday in answer to his advertisement for a wife," said the fair would-be bride at her hotel today. "I have money enough for all my wants, but I am lonely.

"I cannot say, of course, whether I shall like Mr. Meinhardt. We have never met, and, on the other hand, he may not care for me. I shall marry him, however, if he can convince me that we can be happier together than as we are apart."

Meinhardt is a horse raiser near Los Angeles and is in moderate circumstances. He has been married before and in his advertisement for a second wife states himself as a "lonely widower."

GENERAL FRISBIE DIES IN MEXICO

Famous Pioneer Was Captain of First Troops to Come Around Horn

VALLEJO, May 12.—News of the death of General John B. Frisbie was received from Mexico City yesterday. Many of the older residents of California will recall incidents in the life of this man, who was closely connected with the early history of California. He came to San Francisco as Captain of Company H of the New York regiment, the first United States troops to round the Horn to California.

The dashing young captain soon left the army and married a daughter of General M. G. Vallejo. In 1849 he ran against John McDougal for Lieutenant-Governor, but was defeated. In 1850 he aided Vallejo in a plan to move the capital from San Jose and qualified on Vallejo's bond to the extent of $75,000. He was known as the "Father of Vallejo" because of his tireless efforts in behalf of the struggling town of the early days.

It was his clear vision that led to the building of one of the docks in the Central Pacific Railroad, and was the first vice-president of the California Pacific, of which he owned 18,000 shares of stock. To secure the establishment of Mare Island Navy Yard he purchased the island and pulled sufficiently powerful wires in Washington to have it made the naval station of the Pacific. He was the founder of a popular summer resort in 1870 and in 1871 built the Bernard House. He was the founder of the Vallejo Commercial and Savings Bank and held large tracts of real estate.

OPERA SINGERS SHOW JEALOUSY ON TRIP

LONDON, May 12.—Passengers arriving in London from the steamship Kaiser Wilhelm II tell of an operatic war waged aboard the vessel.

Signor Gatti-Cazazza and Andreas Dippel, associate managers of the New York Metropolitan Opera-house, and Mme. Lillian Nordica and Miss Adda were aboard. Gossip had it that neither the managers nor the soprano were on the best of terms. A concert was given Friday night at which Miss Adda sang several selections and Mme. Nordica was conspicuously absent.

One passenger sought to placate Nordica by arranging a concert in the second-class cabin the following night, but the plan was not carried into execution. This week another suggestion only made matters worse. Miss Adda was such a favorite with Gatti-Cazazza that during her engagement at the Metropolitan Opera-house last season it was frequently reported that she and he were about to wed.

TRAVEL TOO HEAVY FOR MOTOR TRAINS

SACRAMENTO, May 12.—The Southern Pacific Company is preparing to replace its motor cars on the runs between Sacramento and Colfax and Sacramento and Folsom with steam trains on account of the heavy travel. The changes probably will be made this month, as passenger traffic on both routes is rapidly outgrowing the capacity of the motor cars, which have developed this business, where only a few months ago the railroad company doubted whether the extra service would pay. The cars were put on as an experiment, and now will give way to regular trains of two or more coaches. The success of the motor cars has been amply demonstrated here and the service will, no doubt, be gradually extended.

BLANCHE BATES' NEWEST TRIUMPH

Is an Auto "Hotel on Wheels" Where She Sleeps and Eats en Tour

The latest ultra luxurious whim of the artistic temperament is demonstrated in a mammoth automobile, a veritable hotel on wheels, including telephone, electric light service and a tiny kitchenette, which almost any woman would call "the sweetest ever," in which Blanche Bates, Belasco star of the first magnitude, will cross the continent on tour in her latest emotional success.

"I shall not spend one moment in a hotel if I can help it," declares Miss Bates. "The constant changing from one strange room to another, and the attendant nervous strain have completely undone me. I have the artistic appreciation of perfect quiet."

Leaves in July

Miss Bates will leave New York in July, at the close of the theatrical season there. For several weeks she will tour the Eastern states, wandering where fancy leads her, and then will come preparation for her trip to this coast, which is to be an event of this fall. Among the modern conveniences which Miss Bates' palace on wheels, which has been constructed after her own ideas at an enormous cost, boasts, are portable seats, which will be placed by the roadside and lighted at night by electricity furnished by the car.

The cooking will be done electrically. There will be an electric coffee maker. And electric fans will be placed in different parts of the tent to make the temperature right on sultry nights. Even the toilet preparations may be carried out electrically. There will be electric curling irons; massage treatment by electricity, electric foot-warmers, electric hot-water bottles and even an electric cigarette-lighter.

Radio-Telephone

The most remarkable of the modern contrivances will be a radio wireless telephone. This instrument will be attached at a point most convenient to those riding in the tonneau. It will be available for use at any moment, obtaining its power from the same storage battery used to supply the other electrical devices.

Messages may be sent when the car is speeding over a country road at the rate of fifty miles an hour or communication may be established when it is at a standstill. It has a radius of 600 miles, so that those operating it will always be in touch with some city, even though they are traveling through an inaccessible section.

Hotel on Wheels

"I will have my own 'hotel on wheels,'" said Miss Bates. "I can camp out at any spot which strikes my fancy, and, what is better, I will be entirely as comfortable as I would be in any hotel, especially a strange one—yes, much more so, for I can choose a place for my home each night or as long as I choose to stay, where I can be absolutely free from that 'bete noir' of all artists, noise.

"I am no different from the rest of them in this, for if there is any of that commodity produced I want to make it myself.

"I cannot say that I would care to camp out according to the old-time fashion. I am horribly afraid of crawling things, and the pampered life I have led for years, and which, by the way, is a condition imperative to the artist's best work, has made me exacting, if not indeed luxury-loving.

"But a triumph as I have planned from New York to San Francisco, in a car as perfectly equipped for a home as the machine the Thomas people have just fitted up for me, appeals strongly, I must say."

NEW STYLE BANK CHECK INVENTED BY F. R. PORTER

F. R. Porter has devised a substitute for the ordinary bank check and the Central Bank of this city has been given the option for its exclusive local use. He has applied for a patent.

This style of check is designed to remove several objections which attach to the form now current and he calculates that good results to business will accrue from its adoption as a circulating medium of monetary value.

The Porter plan, based upon a checking account, at, say, the Central Bank, is as follows: A depositor of commercial funds at said institution applies to the paying teller there and asks for a book of $5 checks, twenty in number, one of $10 checks (twenty), one of $20 checks (twenty) and one of $50 checks (twenty). Each of these four books is to bear the name of the owner, together with some other information. The face of every check in each book contains the declaration that it is cashable at sight by that certain bank, and the signature of the proper official is in evidence.

Having handed to the paying teller a check against that depositor's balance the amount thus "drawn" being $1700, the applicant takes possession of the four books and goes his way. Of course that patron is not obligated to get just that number of books, nor is the number of the checks in each book per the amount of the investment ($1700) other than a sample case.

Now as to the further workings of the Porter system: The man who has secured these check books in the manner stated wishes to issue a check for $100. He places his signature at the right place, adds the name of the person to whom the check is payable and writes down one or two more brief details and the operation is concluded. That piece of paper then is as sound, F. R. Porter asserts, as is a government "greenback."

Porter says: "The 'certified utility check' that I have invented, after years of observation and study, is a safeguard, emergency device for the purpose stated. The person who has an ordinary check is not sure that it is absolutely good until he collects on it. That check may be an overdraft, or it may be bogus. It is a fact that a man can issue a check and turn it into money although he may not have one cent in the bank on which that check is drawn.

"The present style check is a deterrant to business. How often do we read the sign, 'Checks not cashed here.'

"It is pretty hard work to induce a merchant to cash a dubious check.

"As regards the 'safeguard check,' which I have conceived, it can be cashed anywhere locally, no matter by whom presented. It is in just as little danger of being counterfeited as is a check issued by Andrew Carnegie. It is true that if one of 'my' checks was lost the loss would be to the owner, precisely as if it were a bank note or gold coin. However, not a very large amount of money accidentally vanishes from Oakland individuals in the course of a year. The old style bank check is faulty and inadequate, and I think I have the remedy. My contrivance has features of the letter of credit, of the duly certified check and of national currency, and it is possible that the Central Bank will be the first to undertake to popularize it in California. It is proposed to have these certified utility checks' printed by the American Bank Note Company and approved by the American Bankers' Association."

MERCHANTS REQUEST REPAIR OF STREETS

At a meeting of the Merchants' Exchange last night a resolution was adopted requesting the Board of Public Works to take steps to secure the improvement of the streets in the vicinity of the Southern Pacific station at Fifth and Brickham streets, either by the property owners or by the City of Oakland. This section was taken on account of the heavy traffic in freight from the above named station, and the bad condition of the thoroughfares leading to the same are in

If It Disappears, It's Eczema

How To Tell Whether a Skin Affection Is an Inherited Blood Disease or Not.

Sometimes it is hard to determine whether a skin affection is a sign of a blood disorder or simply a form of eczema. Even physicians are often puzzled in their diagnosis. The best way for any one afflicted is to go to the Owl Drug Company, or any good druggist who handles pure drugs and obtain 50 cents' worth of poslam. Apply this, and if the itching stops at once and the trouble is cured in a few days it may be set down as having been eczema, as this is the way poslam acts in the worst cases of eczema, and in curing acne, herpes, blotches, tetter, piles, salt rheum, rash, barber's and other forms of itch, scaly scalp and all surface skin affections.

Any one who will write to the Emergency Laboratories, No. 32 West Twenty-fifth street, New York, can secure, by mail free of charge, a supply sufficient to cure a small eczema surface or clear a complexion overnight and remove pimples in twenty-four hours.

ADVERTISING MEN TO MEET IN CONVENTION

PORTLAND, Or., May 7.—Secretary Bury I. Dasent, of the Pacific Coast Advertising Men's Association, announces that the annual convention of the association will be held at Seattle June 15, 16 and 17. Addresses will be made by Rufus P. Jennings of San Francisco, Tom Richardson of Portland, R. E. Bigelow, Spokane; Robert Hayden, Butte; William C. Hunter, Chicago; S. S. McClure, New York; J. E. Simpson, Sacramento; Bury I. Dasent, Portland; H. P. Stabler, Yuba City, Cal.; J. P. O'Brien, Chico, Cal; C. C. Chapman, Portland; Alexander Green, Spokane; H. G. Longhurst, Sacramento and others.

It is anticipated that addresses will be made by Governor Gillett of California and Robert J. Burdett of Pasadena, Cal.

NEW COUNCIL ELECTED FOR TOWN OF RICHMOND

RICHMOND, May 12.—The first city election under the new freeholders' charter, which was held here Monday resulted in the selection of the following nine councilmen.

James C. Owens, John Joseph Dooling, Otto R. Ludewig, John M. Harpnett, Joseph D. Willis, E. K. Garrard, Edward McDuff, G. A. Follett and Elmer E. Wyatt. They are elected for terms of two, four and six years, respectively.

The total vote cast was 1078. The nine councilmen elected will choose a chairman from their number, who will act as Mayor.

DECISION LOWERS RATES ON LUMBER

Shippers Win Notable Victory Over Railroads Before Interstate Commission

WASHINGTON, March 12.—Two decisions of notable importance to the railways and lumber interests of the Northwest were handed down yesterday by the Interstate Commerce Commission, the complainants against the railroads being victorious in each instance. Many months ago the Kalispel Lumber Company and others, and the Big Black Foot Milling Company and others, engaged in the lumber manufacturing business in Montana, instituted complaints against the Great Northern Railroad and other lines, asking that they be accorded differentials on rates amounting to an average of 2½ cents per hundred pounds.

In the opinions announced the committee sustains the contentions of the complainants and issues orders that the differentials are to be established by the railroads not later than August 1 next. The orders have the effect of lowering rates on all lumber and forest products from the Montana mills, both east and west, and will afford them an advantage of approximately two cents a hundred pounds over the mills in the Spokane group on Eastern shipments.

The rates established are required to be maintained by the railroads for at least two years.

MEN OF WARSHIPS TO GIVE MILITARY DANCE

The men of the U. S. S. Maryland will hold their "Army and Navy Ball" on Friday, May 14, in the Germania Hall, Webster and Seventh streets. C. Axelsen is chairman of the arrangements committee.

BILLY PAPKE IS IN FINE CONDITION AND CONFIDENT OF VICTORY

IN TRIM FOR SATURDAY'S BOUT

Thunderbolt Expects to Win in Short Battle

By EDDIE SMITH.

Promoter Coffroth has set aside some of his best seats for the Papke-Kelly contest for his Oakland patrons, and they will be placed on sale tomorrow morning at the Index cigar store at 915 Broadway. Mr. Coffroth last night assured us that the seats sent to Oakland would be of the very best selection, and as the chart of the seating arrangements can be seen at the stand, the purchaser is familiar with his seat location before going to the arena. The other places where tickets can be secured are Tom Dillon's hat store, on Market street, and Tom Corbett's, at 1517 Ellis street San Francisco.

If an all abiding confidence and an honest conviction [illegible] own ability is worth anything, the [illegible] will help a man to accomplish [illegible] he has laid out for himself then Billy Papke and Hugo Kelly will run a neck and neck [illegible] for first place. Of [illegible] the confidence that these young men have in their fighting ability and particularly that ability which will bring home victory next Saturday afternoon is not the only asset necessary to win boxing contests but when two men with the confidence that each of these young men [illegible] the ring it is almost a certainty that there will be some mighty lively doings when the bell rings for the start of the battle.

Pays Papke a Visit

Yesterday was visiting day for yours truly at the Papke camp. Having never referred [illegible] to the "Illinois Thunderbolt" I wanted to talk the [illegible] over with him and ascertain his views on the wrongs and rights of the boxing game. After watching the [illegible] go through his training stunts for about an hour during which time [illegible] must be admitted [illegible] impressed everyone present with his great condition we were allowed the privilege of seeing him rubbed down [illegible]. When lying on the rubbing board Papke makes the best impression as to his [illegible] and one is immediately convinced that the German is [illegible] little man. When he stepped on to the scales he tipped the beam at exactly 1[illegible] pounds which is [illegible] ten pounds more than he [illegible] when he started to train for the Ketchel contest which ended so unfortunately for him.

The extra weight does not show any place, in that he looks none the bigger and the absence of any addition of fat plainly shows that he is in good condition. When we started to talk the rules over Papke opened by saying:

"Well, I'm [illegible] you [illegible] ever to [illegible] so that we [illegible] the rules over for I [illegible] it will be a hot day and I want to show you that I have [illegible] for you by finishing the job quickly." With this remark one of those present suggested that Kelly would have something to say as to the length of the contest.

Predicts Quick Knockout

"Why, it will be impossible for him to be on his feet at the end of the fifteenth round," snapped back the fighter. "If I do not put Kelly out in less than fifteen rounds on next Saturday the way I feel now, I would like to have the referee come to my corner and kick me good. Why, it is impossible for Kelly to last any longer with me in this sort of condition."

That's the way Papke feels about the matter of winning and all he asked as to the refereeing was that he should be allowed to fight all the time his hands are free. He was assured that so long as he did not hold with either hand he would be allowed the privilege of fighting, and this satisfied him. Papke is in a condition of physical fitness right now that he claims he has never experienced before and with the claim he says that he never felt so much like a fighter. The fighter certainly looks to be fit and ready and if the training will indicate anything at all the contest he puts up against Hugo Kelly Saturday should be a hummer from the start. Kelly will be visited this afternoon.

"Confessor" O'Brien Again

Philadelphia Jack O'Brien, the confessor of many a fake fight, has sent a letter to Jimmy Coffroth in which he lays down the rules under which he would be willing to tackle Young Ketchel for a second time and also tells why he believes he has a chance with Jack Johnson. The interesting part of the letter follows:

"Now, Jim, the only way I should like to [illegible] with this fellow, which is by far the strongest [illegible] in the [illegible] heavyweight division, is with clean breaks. * * * I have clinched the Johnson affair which will net me twice as much money. I am training faithfully and may give the pugilistic world a surprise on the 19th. You may ridicule the idea of my winning, but believe me, I have more confidence in my ability to cope with this fellow Johnson for the six rounds [illegible] than I had with Ketchel with the New York rules. So don't be [illegible] or surprised if I do beat the big black or [illegible] the punch comatose. In putting forth my best efforts I know very well that Johnson outweighs me [illegible]0 pounds, but he has not trained since Xmas and has imbibed in the flowing bowl until wee hours, so that any training he might do would injure rather than assist him, and if he enters the ring in an untrained condition with his flat footwork I am sure to outpoint him in the six rounds, for you must remember he has not youth in his favor like that cow puncher who is under the direction of Willis Britt, Esq. No matter where I box, Jim, I will insist upon clean breaks."

Bargain for Tom McCarey. Nit!

Willis Britt is still after Uncle Tom McCarey of Los Angeles for a match for the young [illegible] Stanley Ketchel and Sam Langford, and last evening he telegraphed the Los Angeles promoter that he could secure the black wonder for the small sum of $4000 for his end, and as Ketchel only wants $20,000 for his end the bout would only cost $14,000. That's easy, Tom, as you might take that much in at the door and then you would not stand to lose more than a thousand or so. You had better take it.

Terry Keller and Kid Frantz will meet in the main event at the West Oakland Club show this month and those who have seen Krantz work out with Billy Papke say that the battle will be a corker. Yesterday Krantz boxed two rounds with the middleweight and his work was of a class that would indicate great fighting ability. Keller is well known and his improvement has been rapid but in Krantz he is to meet the toughest nut of his career and he will have to be at his best to win.

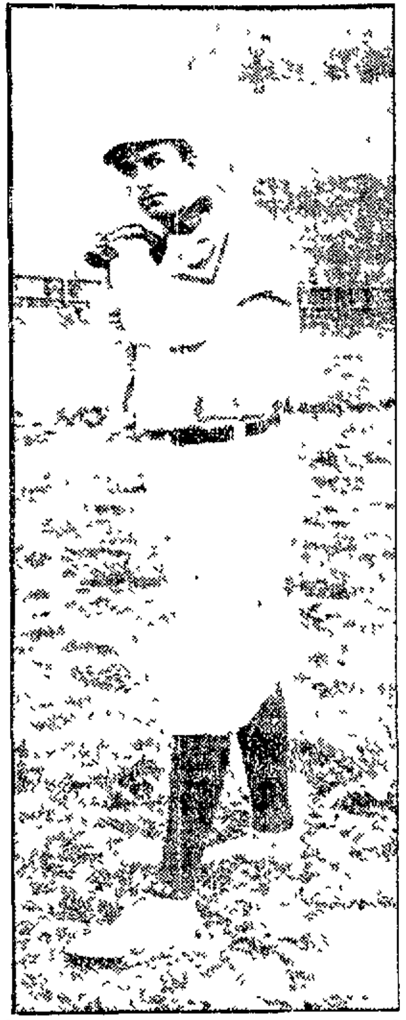

BOICE, One of the Mainstays of Oakland's Pitchers.

Siaplamat Marathon Comes Off Tonight

Plenty of opportunity has been offered to the witnessing of professional Marathon races but not until tonight has the chance come for seeing amateurs go the regular twenty-six miles and 385 yards in an indoor meet. The race will be held under the auspices of the Siaplamat Indians. Ten runners are entered, many of them winners of former Marathons and the other recognized as the speediest on this part of the coast. William Joyner, who won the San Mateo to San Francisco contest, is a favorite, though Arthur Burns is looked upon as a strong opponent. The other contestants will be Waters (Siaplamat Indians), [illegible] (Swedish American A. C.), [illegible] (Irish American A. C.), Dixon (Golden City Wheelmen), [illegible] (United [illegible] A. C.), Copeland (Siaplamat Indians), R[illegible] (Siaplamat Indians), [illegible] (Western A. C.).

Young Corbett Wins Decision From Scroggs

BALTIMORE, May 12.—Harry Scroggs was all but knocked out last night by Young Corbett in their fifteen-round contest at the Monumental theater. In the fifteenth Corbett hurled a wallop [illegible] brought Scroggs to the mat, but the gong saved him on the count of eight.

Outside of the second round the ex-champion was the aggressor all the way through. In that round he was forced to the ropes with left and right swings to the head and was clearly distressed. The Denverite was twenty pounds heavier than his opponent and won the decision mainly through his knowledge of the game and Scroggs' ignorance of it more than through any superior fighting, stamina or heavier punches.

Corbett ruled favorite, odds ranging $100 to $75.

• • •

NEW YORK, May 12.—Jimmy Britt, the California lightweight, and Johnny Summers, the English pugilist who have met twice in London, have agreed to terms for a third battle to take place at the National Sporting Club on June 17th. They will box at 135 pounds, weigh in at [illegible] o'clock on the day of the contest. They will box twenty rounds.

• • •

TOPEKA, Kan., May [illegible].—Dr. B. F. Roller last night defeated Hjalmar Lundin in two straight falls, the first in seven minutes fifty-five seconds by a [illegible] Nelson and crotch and the second in eight minutes fifty seconds by a hammer lock and half Nelson.

• • •

NEW YORK, May [illegible].—The police raided the Longacre Athletic club last night soon after the evening's program had started. Jo[illegible] [illegible] and two fighters, Young Williams and Joe Moran, were arrested.

SILVA WINS DECISION

Eight fights were held last night at the opening show of the Lorton? Athletic Club in its Mission street home. A. Schilling refereed. Results were as follows:

Eddie Wade won the decision from Russ Bithant in three rounds. Johnny Aaron knocked out Roy Collins. C[illegible] Crowley knocked out Fred Brown in one round. W. Hoffman knocked out W. Campi in the third round. Tony Silva won the decision over George Andrews in three rounds. Bill Campi won the decision over Frank Burke in three rounds. L. Kushing knocked out Willie Monahan in the third round. Eddie Marion won the decision over Louis Hahn in three rounds.

'Jeff No Four-Flusher When He Said He'd Fight Johnson'---Berger

The following letter was received by the sporting editor of THE TRIBUNE on the condition of Jim Jeffries, his improvement and a comment on his statement that he would return to the ring to fight Jack Johnson, from Sam Berger, who is acting for the present as Jeffries' manager:

Friend Eddie: We leave here next Sunday for Winnipeg and then back to New York. The manager who engaged Jeff for his theatrical venture is certainly reaping rich returns as the big fellow is a tremendous drawing card. Nobody back here entertains [illegible] doubt as to his intentions that I am certain exists in the minds of some of your western scribes. Disabuse your mind, Edward, of any idea that the big fellow is in any way four flushing about his intentions to again defend his title.

To begin with, you know that Jeffries has proven himself a fighter in a million. Never in his career as a boxer has he ever been accused of anything savoring of the four flush. It is not his natural inclination to bull con. You know that when he quit the ring he broke the record for [illegible] at the time when his popularity was at its highest while other fighters would have selected the psychological moment to reap financial returns from their reputation. Not so with the big fellow. When there was no one else for him to fight he simply [illegible] himself into a farm and had he been left to his own inclinations would no doubt be down amongst the alfalfa.

But what a wonderful change has come over him. Constant work has worked wonders in his physically. He is just beginning to act like a Bengal tiger breaking loose from his cage. You know he has always been a man who has done things with system and he has not deviated from his original plan of working every day while on the road. A peep at him would do more to impress you than anything I can say, so just take my tip and enhance your reputation by predicting his early return to the ring and his defeat of the colored victim of [illegible].

With best regards,

SAM BERGER.

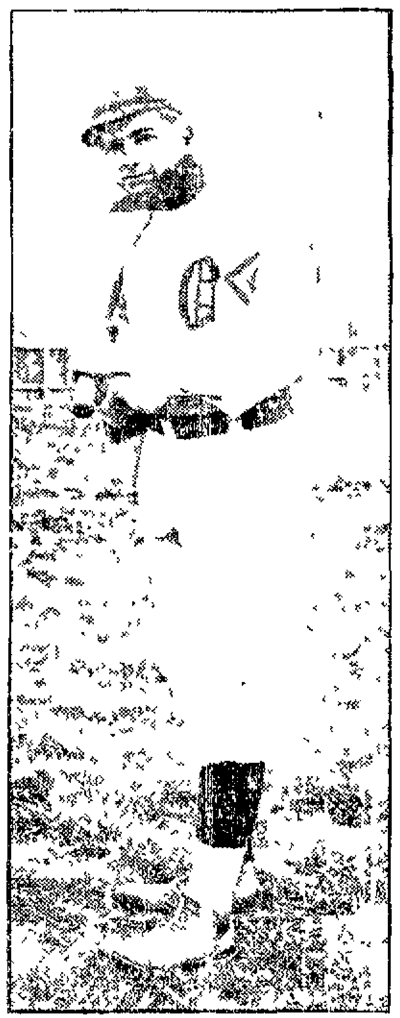

"DUFFEY" LEWIS, Pinch Hitter for the Oaks

Oaks Almost Snatch Game Out of the Seals' Teeth

STANDING OF COAST LEAGUE CLUBS

	W	L	Pct		W	L	Pct
S. Francisco	25	16	610	Sacramento	11	21	175
Portland	22	16	579	Vernon	18	22	450
Los Angeles	23	19	548	Oakland	11	27	341

The Oakland players made a game fight to win back what they lost in the third inning when the Seals secured five runs on the same amount of hits, and came near winning it. The lead was [illegible]. The four runs obtained [illegible] made, however, in the same fashion in which the McHale [illegible] secured their run [illegible] batting rally. In the sixth Henley [illegible] McKay singled through McArdle. Duffey Lewis followed with a two-bagger to right and Cameron [illegible] the trick sending McKay and Lewis around the circuit. What does Willie Hogan do but rip out a double [illegible] sending Cameron. For a moment it looked as if the jig was up for Henley and brother [illegible] worried up, but Carroll and Christian [illegible] the side on easy outs. In the eighth the Athenians got behind another rally. McCay peppered out his third hit—this time a triple and scamp[ered] home on Cameron's swat through [illegible].

The five runs of the Seals happened in the third. McArdle singled, Henley walked, a bunt [illegible] and Mundorff [illegible]. On Tennant's two-bagger Henley and Mundorff tallied. Mohler [illegible] Melchoir shot the ball to [illegible] for a triple on which Mohler and Tennant crossed the [illegible]. Williams followed suit, scoring Melchoir.

SAN FRANCISCO	AB	R	BH	O	A	OAKLAND	AB	R	BH	O	A
Mundorff cf	4	1	1	1	1	Van Haltren cf	4	1	0	0	0
Mohler 2b	[illegible]	1	0	4	1	McKay rf	[illegible]	[illegible]	[illegible]	[illegible]	1
Tennant 1b	[illegible]	1	1	1	0	Lewis lf	4	1	1	1	0
[illegible]	[illegible]	1	0	0	1	Cameron 1b	3	1	[illegible]	10	0
Melchoir rf	4	1	1	1	0	[illegible]	4	0	1	[illegible]	3
Williams lf	4	0	[illegible]	0	1	[illegible]	4	0	0	1	0
Berry c	[illegible]	0	[illegible]	[illegible]	0	[illegible] 2b	3	0	0	[illegible]	4
McArdle ss	4	0	1	0	1	[illegible]	[illegible]	0	0	7	1
Henley p	2	1	1	1	[illegible]	Johnson p	0	[illegible]	0	0	1
						[illegible]	[illegible]	0	0	0	[illegible]
						*Murphy	1	0	0	0	0
						**Lewis	1	0	1	0	0
Totals	[illegible]	5	7	27	[illegible]	Totals	[illegible]	4	[illegible]	[illegible]	11

*Murphy batted for C[illegible] in ninth.
Lewis batted for M[illegible] in ninth.

RUNS AND HITS BY INNINGS

	1	2	3	4	5	6	7	8	9	
San Francisco	0	0	5	0	0	0	[illegible]	[illegible]	0	5
Base hits	1	1	[illegible]	0	0	1	0	0	[illegible]	7
Oakland	0	[illegible]	0	0	0	[illegible]	0	1	[illegible]	[illegible]
Base hits	1	0	1	0	0	[illegible]	0	[illegible]	1	9

Summary: Runs [illegible] off [illegible] in [illegible] innings pitched by [illegible]. [illegible] hits, [illegible] Williams, McCay. Two base hits, [illegible]. [illegible] First base on called balls, off Johnson [illegible]. Struck out, By Johnson [illegible], Henley [illegible]. Hit by pitched ball, [illegible]. Double play, Henley to Mohler. Time of game—1 hour [illegible] minutes. Umpire, [illegible].

AMATEUR BASEBALL GAMES

HAGEMANS OUTCLASS MOSQUITOS

In a one-sided game Sunday the Hagemans beat the Young Mosquitos by the score of 7 to 2. The features of the game were the batting of Shaw, Frank [illegible] and Tony [illegible]. Fritz pitched in his old time form, striking out eleven men. The score:

RUNS AND HITS BY INNINGS

Hagemans	0	0	1	0	3	0	2	0	[illegible]	7
Base hits	0	1	[illegible]	0	1	0	3	1	1	11
Y. Mosquitos	2	0	0	0	0	0	0	1	0	[illegible]
Base hits	1	0	0	0	1	1	0	[illegible]	0	[illegible]

The victors would like to hear from any team averaging [illegible] years of age. Address challenge to [illegible] Edward Perez, 1236 Twenty-fifth avenue, East Oakland.

STRIKES OUT DOZEN MEN

The Central Oakland Merchants baseball team journeyed to Centerville Sunday and defeated the [illegible] team from that town to the tune of [illegible]. The C. O. Merchants [illegible] in the first three innings and kept it up to the end of the game. [illegible] of the Centervilles started to do the twirling and was relieved by Morris in the seventh, who pitched a good ball. O'Neill and [illegible] for C. O. Merchants and pitched his usual good game, fanning twelve men. The C. O. Merchants have a few open dates in June and July and would like to hear from any fast country team. Concord, Martinez or Pyro preferred. Address Walter D. Bohm, [illegible] Telegraph avenue.

At Forty-second and Market streets Sunday the Independents defeated the [illegible] Collectors by a score of [illegible] to 2. The feature of the game was the batting [illegible] for both sides. [illegible] West Duling? for the [illegible] for the Tribunes played a [illegible] game on second.

Sutton, the Tribunes' center fielder [illegible] with the stick.

In the afternoon the Independents defeated the Three Cigars 4 to 3. For games city or country address [illegible] McCormick, 735 Forty-fifth street, Oakland.

PITCHES NO HIT GAME

The Oakland National [illegible] defeated the fast Young Pirates of San Francisco Sunday by a score of 11 to 0. The feature was the pitching of W. Martin, allowing no hits. Only one man reached first.

Oakland National Stars claim the championship of Oakland and would like to hear from any twelve or thirteen year old teams. Address challenges to Lester Alock?, 1565 Eighth street.

REDWOODS PLAY SNAPPY BALL

In a fast and snappy game the Redwoods No. 2 defeated the fast Hagemans of East Oakland at Fruitvale by the score of [illegible] to 1. The winners' team work was the feature of the game [illegible] pitching which did wonderful twirling for the winners. The Redwood [illegible] with three out of four strikes [illegible] and both [illegible] [illegible] manager [illegible] Redwood club, [illegible] No. 2, [illegible] Fruitvale.

FRUITVALE REDS TOO STRONG

The Fruitvale Reds won an easy game yesterday from the Highland nine by the score of 12 to 6. The batting of the Reds was too much for the Highlanders. The Reds will meet the fast Studebaker Bros. nine next Sunday at 1 p. m. at Fruitvale. A good game is expected for both are fast teams.

HITS OFF CENTERVILLE TWIRLER

The Centerville [illegible] to [illegible] the Newark [illegible] on Sunday by the score of [illegible]. [illegible] Newark was [illegible] hit while Novack only got two off the Centerville pitcher.

WHITE STARS TRIUMPH

The White Stars defeated the St. Mary's school Sunday by a score of [illegible] to 5. The features of the game were the pitching of O'Roke and Keenan. Address challenges to H. O'Roke, [illegible] Myrtle street.

Henderson Makes Fresno Stickers Powerless

STANDING OF STATE LEAGUE CLUBS

	W	L	Pct		W	L	Pct
Stockton	27	9	750	Fresno	14	23	378
Oakland	29	13	690	S. Francisco	12	27	308
Santa Cruz	21	14	600	San Jose	9	24	273

The Invaders took the first game of the series yesterday from the Fresno Tigers by a score of 6 to 2. The visitors played in some hard luck or the score would have been much closer. Their misfortune started in the first inning when with a man on second Kuhn hit to right for what would have gone for a two-sacker under ground rules but Umpire Nissen called it foul and then Kuhn fanned. The ball was at least three feet within the line and the bleacher crowd went for Nissen in great shape for his decision.

Henderson was on the mound for Oakland and was in great shape. He fanned nine and allowed one pass while his opponent Fitzsimmons [illegible] to all him [illegible] fanned five and gave four walks. Oakland could only [illegible] [illegible] hits from him and one of them McKune's two-bagger counted for a hit because Left Fielder Davis lost it in the sun.

Oakland scored two in the third when [illegible] walked, stole second and scored on McHale's double. McHale stole third and registered when Kruger muffed McDonough's throw to third to catch him. They made three more in the sixth on two walks, a sacrifice, McKune's double and Campbell's stinging single. They finished with one more in the eighth when Henderson led off with a triple and came home on Carney's muff of Kennedy's fly.

Fresno made their two in the ninth on Tracy's single, Carney's [illegible] three sacks and Regan's single.

The score:

FRESNO	AB	R	BH	O	A	OAKLAND	AB	R	BH	O	A
Davis cf	[illegible]	0	1	0	0	Smith lf	3	1	1	2	0
Tracy 1b	[illegible]	1	1	10	1	McHale cf	[illegible]	1	1	1	1
Carney 3b	4	1	2	1	[illegible]	[illegible] 3b	[illegible]	[illegible]	1	[illegible]	0
Kuhn lf	4	0	1	[illegible]	1	Nelson 1b	[illegible]	[illegible]	0	[illegible]	0
Kelly 2b	4	0	0	0	1	Henderson p	[illegible]	1	1	0	3
Regan ss	4	0	[illegible]	3	1	McKune ss	[illegible]	1	1	[illegible]	1
Kirkley rf	[illegible]	0	0	[illegible]	1	Campbell 2b	[illegible]	1	1	1	1
McDonough c	[illegible]	0	0	0	1	Kennedy rf	[illegible]	1	[illegible]	0	0
Fitzsimmons p	[illegible]	0	1	0	[illegible]	Brand c	[illegible]	[illegible]	1	0	10	0
Totals	3[illegible]	2	8	24	9	Totals	30	6	[illegible]	27	6

RUNS AND HITS BY INNINGS

	1	2	3	4	5	6	7	8	9	
Fresno	0	0	0	0	0	0	0	0	[illegible]	[illegible]
Base hits	1	0	1	[illegible]	1	0	1	[illegible]	3	8
Oakland	0	0	2	0	0	3	0	1	*	[illegible]
Base hits	1	0	1	0	0	[illegible]	1	1	*	[illegible]

Summary: Stolen bases, Davis, McHale, Brand, Sheehan?, Tracy, Carney, Kuhn, Kelly, Kruger, McDonough. Three base hit, Carney, [illegible]. Two base hits, McKune, Kuhn. Sacrifice hits, Kruger?. First base on called balls, off Fitzsimmons [illegible]. Struck out, By Fitzsimmons [illegible], by Henderson [illegible]. Double play, McHale to McKune. Time of game, 1 hour and [illegible] minutes. Umpire, Nissen.

Mathewson and Ames Not Cold Weather Pitchers, Says McGraw

According to John McGraw, manager of the Giants, it is unlikely that either Mathewson or Wiltse, the two star twirlers of the New York club, will be in the ministry when the race gets in full sway and he will take no chance on [illegible] them now.

"Neither Mathewson nor Ames [illegible] and it would be foolhardy to take chances on such arms in this kind of weather. It is my intention to rely on the other pitchers for a while and then when the weather gets steadily warm Mathewson and Wiltse will be fresh for a hard campaign. Mathewson's injured [illegible] would not allow him to pitch for a while anyway, but I doubt if I would let him start during this cold weather even if he were in perfect shape."

• • •

There are already nineteen postponed games in the American League and sixteen in the National to be played off. It [illegible] good argument for later opening of the season that.

• • •

Perrine, who hails from California, is very sweet on Rebel Oakes, the Reds' new center fielder. In Perrine's opinion Oakes is the classiest player sent out from the coast in a long time. The "Kid" certainly looked good in the series with the Cardinals, although truth it is that he didn't kill the ball like he did in the Chicago and Pittsburg series. But everyone acknowledges that Oakes is a sticker of the first water.

• • •

Rube Ellis will probably have a permanent position in the field with the St. Louis Nationals. Bresnahan is well pleased with the youngster and believes that Rube will be of great value to the Cardinals. Ellis is getting his hits every day. He is covering a very fair amount of ground and owns a powerful throwing whip.

Deacon Wright has been pitching good enough ball to win all of the games that he pitched but his team mates have not been hitting and therefore he lost most of the games in which he has twirled. The first two games were lost to the Detroit Tigers.

• • •

There will be no Sunday baseball in St. Paul for a while at least, as Judge William L. Kelly in the District Court yesterday decided that a restraining order against the game issued at the instance of a church on May 25, 1907 should stand.

• • •

NEW YORK, May 12.—The suspension of "Kid" Gleason of the Philadelphia Nationals and Edward Lennox, third baseman of the Brooklyns, for quarreling during the game played at Brooklyn on Saturday last was announced yesterday by acting President Heydler of the National League. Lennox was found to have been at fault in attacking Otto Knabe of the Philadelphia club and Gleason was blamed for taking part in the fisticuffs which ensued. Knabe was exonerated and allowed to play.

• • •

No game of baseball was played in Los Angeles yesterday because of the inability of the Portland team to make the long jump from Portland to this city in time. Portland and Vernon clash today.

HAVE OPEN DATES

The Don Morris Whites have May 16, 30 and June [illegible] and July [illegible] open and wish a game from some fast city or country team. Address challenges to P. M. [illegible], 1111 Kirkham street.

PITCHER MAIRE, Who Twirled in Gilt-Edge Style Yesterday

Catcher McDonough Full of Ginger

Kuhn started to play in [illegible] for the visitors but [illegible] dropped two flies in succession in [illegible] on account of [illegible] to [illegible] Old Sol. Davis [illegible] and that was on in the sixth which he [illegible] allowing to second [illegible] so [illegible]. [illegible] the sun [illegible] went over [illegible] but one Kruger's hit altogether [illegible] one man.

• • •

The first five innings were played in 4[illegible] minutes and the last [illegible] innings in the same time. The [illegible] could show little more speed in coming to the bench after each inning. Henderson's steady work [illegible] with such regularity that they probably got tired.

• • •

Catcher McDonough is a lively [illegible] and is full of [illegible] time. He keeps up a rip[illegible] encouragement to the pitcher [illegible] happy-go-lucky [illegible] the [illegible] enjoy his work.

• • •

The umps had a bad day on ball and strikes, besides making [illegible] that decision that took away at least one run from [illegible]. He was impartial, however, [illegible] the balls and strikes [illegible] as both teams kept after him.

Henderson fanned McDonough [illegible] on the third [illegible]. Fortunately [illegible].

• • •

Only one base was stolen [illegible] LeBrand [illegible] was in good [illegible] Davis stole [illegible] [illegible] first before [illegible] the other down [illegible] second station [illegible] McDonough [illegible] [illegible] didn't locate the [illegible] and [illegible] [illegible] very [illegible] work kept him from [illegible] more than one [illegible] by holding the [illegible].

St. Mary's Tossers Will Play Double-Header

The postponed game between the collegians of St. Mary's and the [illegible] of Santa Clara will be played tomorrow on the local grounds. Immediately after the contest [illegible] will be pulled off by two [illegible] representing the same institution. [illegible] Redwoods [illegible] called off [illegible] at 12:15 [illegible] in the [illegible] teams [illegible].

Owing to the elaborate production of Constantine which was staged all last week at Santa Clara, baseball activities were called off at the [illegible] College, [illegible] that accounts for the delay [illegible] the Redwood College game. Much interest, however, is attached to the diamond battle as the teams represent the young blood of the colleges and [illegible] captains are already seeking material for next year's teams. The games will be played early in order to give the Santa Clarans a chance to return home on the 5:30 train.

Los Angeles 2 Sacramento 1

SACRAMENTO, May 12.—[illegible] game and on the Sacramento grounds but they lost just [illegible]. Score 2 to 1. Sacramento [illegible] pleased the fans and the fans [illegible] the same [illegible] head off in order that the [illegible] had to win, but Captain Dillon's [illegible] Tozer had the trump and the [illegible] a story. He only allowed [illegible] hits. Sacramento [illegible] run in the third was [illegible] tied [illegible] Los Angeles in the fourth and [illegible] over the [illegible] in the seventh. [illegible] how [illegible] a Brown [illegible] ousted from the game for disputing a [illegible] ruling.

LOS ANGELES	AB	R	BH	O	A	SACRAMENTO	AB	R	BH	O	A
Ross rf	[illegible]	0	1	2	0	Shinn ss	[illegible]	0	1	1	7
Daley cf	[illegible]	0	0	0	0	Doyle cf	[illegible]	0	1	3	0
Gdwin 3b	[illegible]	1	1	1	0	Flanagan rf	[illegible]	0	0	0	0
Beall lf	[illegible]	1	1	3	0	[illegible] lf	[illegible]	0	0	1	0
Howard 2b	[illegible]	0	1	4	5	Gandil 1b	[illegible]	0	0	15	1
Smith 1b	[illegible]	0	1	1	0	Raymer 2b	[illegible]	0	[illegible]	[illegible]	[illegible]
Delmas ss	[illegible]	0	1	1	3	Fitzsimmons 3b	[illegible]	0	0	0	0
Dillon 1b	3	0	1	11	0	Graham c	[illegible]	1	2	3	1
Orendorff c	[illegible]	0	0	[illegible]	2	Whalen p	[illegible]	0	0	0	4
Tozer p	3	0	0	0	1	*Adams	[illegible]	0	0	0	0
Totals	3[illegible]	2	7	27	11	Totals	3[illegible]	1	6	27	16

*Adams batted for Whalen in ninth.

Summary: Stolen bases—Delmas, Orendorff, Graham. Sacrifice hits, [illegible]. First base hits, Ross, Gandil. [illegible] Beall, Howard, Doyle. First base on called balls, off Tozer 3, off Whalen [illegible]. Struck out, By Tozer [illegible], by Whalen 3. Hit by pitched ball, Shinn. Wild pitch, Whalen. Time of game, 1 hour and 40 minutes. Umpire, [illegible].

REIDY TAKES UP WORK AS MANAGER

Players Nearly Pull Lost Game Out of Fire

By HERMAN F. BUDDE.

BILL REIDY assumed active management of the Oakland Coast League Club yesterday and watched the work of his players the entire afternoon from the bench. Before the contest opened he was presented with a handsome floral piece with the inscription, "Luck and Success to Bill Reidy." It was a monster horseshoe and almost covered Bill up when he went to the middle of the diamond to show his gratitude for the kind remembrance of his friends. The fans took advantage of the opportunity by welcoming the new leader with banzais and hurrahs. Reidy did not respond with words but the expression on his face told the local baseball enthusiasts that their wishes for a winning team would be answered. Even the first contest over which Reidy had charge brought out the fact that there was a new pilot at the helm.

Oaks Play Snappy Game

The Oaks played a snappy and fast game, working every minute and nearly pulling a lost contest out of the fire. It was a [illegible] effort of the Athenians to forge ahead when they made five runs to the [illegible] a better piece of uphill fighting than they have shown for many weeks. For a minute in the eighth inning it looked as if the score would be tied but when everyone figured on Henley blowing up he tightened like a vise and absolutely refused to allow any more [illegible] waiting.

A word about Van Haltren, who has stepped out of the manager's shoes. There is no player who is more admired and loved than Van, and the crowd took occasion yesterday afternoon, at his first time at the bat, to show their appreciation of him. He was given an ovation such as is seldom extended to players. It came from the heart and not from the hands.

Van Glad of Change.

Van is glad his days as manager are over. The job never did appeal to him, as one is constantly blamed for every misfortune that befalls a team. Every accident and slump that comes the leader of the club must shoulder, and the constant criticism is anything but relishing. Now that the responsibility has been shifted Van will devote all his time to playing and there is no doubt that he will maintain that high record which he has achieved in the past. Today, though he passed the forty-fourth milestone, he can show a good many of the diamond stars how to field and bat. It is not so long ago that Van was the sensation of the East and for years he was the mainstay of the New York Giants.

• • •

As pretty a catch as has been made this year Ped[illegible] pulled off in the first inning when he made a put-out of Cameron's drive after a long hard run.

• • •

Johnson was handled with anything but kid gloves in the third when the Seals fell on him for runs and five hits. McArdle and Henley singled, Tennant knocked a two sacker and Melchoir and Williams tore off triplets.

• • •

McCay was the star hitter yesterday, three times he clouted safely out of four times up. On two occasions he started the hitting bee, the first time when Oakland got its three runs and the last when the other tally was secured. One of McCay's hits was a triple.

Buchanan Beats Holtkamp

Buchanan beat Holtkamp in fairly fast time last night at the Oakland Billiard Parlor. The score was 20 to 12 and was played out in 62 innings. Buck has not yet lost a game and is leader in the tourney.

Tonight Meyer plays Stevenson. The standing in the tourney is as follows:

	W	L		W	L
Buchanan	[illegible]	0	Guest	[illegible]	[illegible]
[illegible]	[illegible]	1	Meyer	2	4
Tafford	[illegible]	1	Butler	1	5
Comers	[illegible]	1	Ober	0	6
Holtkamp	4	1	Stevenson	0	6

71 and Yet an Athlete

CHICAGO, May 12.—James Angus, aged 71 years, contemplates entering the Marathon swimming contest at the Central Y. M. C. A. Saturday night. Despite his age Angus is quite agile in the water and at the aquatic meet recently held gave an underwater exhibition.

I'M BROKE, TOO, MANAGER PLEADS

Court Decides Ira Pearl Wilkerson Not Guilty of Embezzlement

ANGRY ACTRESS VOWS SHE'LL PRESS CHARGE

It's Far to That Dear Broadway, N. Y., When You Walk, She Says

SAN FRANCISCO, May 12. — Pleading that he suffered as much as any of the other members of the "About Town" musical company, which was closed down at the American Theater last Monday night, owing to the poor attendance at the show house, and the failure of the backers to put up more money, Ira Pearl Wilkerson, who held the position as manager of the piece, secured a dismissal of the charge of felony embezzlement, which had been preferred against him by Miss Ella Smythe, the prima donna, a well-known comic opera star, who had, with twenty other eastern thespians signed a twenty week contract with Wilkerson in New York only to become stranded in this city after a two weeks' engagement.

She Was Angry

Miss Smythe, who appeared in court for the first time this morning, was exceedingly angry over the predicament in which she found herself and fellow actors, and is inclined to lay the blame on Wilkerson.

"It's all right to read of our plight in the papers and smile, the next minute forgetting all about it, your interest taken up in another story in an adjoining column, but if a person stops to think for a moment and realizes that here we are, twenty people, thirty-five hundred miles from home, penniless, with no one to turn to for assistance, while the backers the men with whom we contracted for a twenty-weeks' engagement, are in hiding somewhere with all their wealth, giving us the haw, haw, then it begins to look like a pretty tough proposition.

To Press Charges

"There ought to be a law in this State, such as in Illinois and New York, where a manager can be punished by criminal action if he breaks his contract, but I'm not going to stop here. My attorney will take the matter before the grand jury, and we'll see if something cannot be done to bring those men who have deserted us their just deserts.

"I am not complaining for myself. I was born and raised in California and have friends and relatives here, but with me from New York came twenty actors, most of whom are still here, because they have no money to return with to their homes. It is for these I am working, and it is for these that I and my friends are now arranging a benefit performance, the receipts of which will be divided among those still here, to carry them back to New York. The date and place for the benefit performance to be given has not yet been decided upon."

SINGER TO BE GIVEN RECEPTION

Miss Mabel Riegelman to Be Guest of Honor of Ladies' Auxiliary

Miss Mabel Riegelman, daughter of Mr. and Mrs. Meyer Reigelman of this city, and the protege of Madame Gadski, who recently returned from Europe, after a four years absence, will be tendered a reception, May 27, by the Ladies' Auxiliary of the First Hebrew Congregation, in the vestry rooms of the synagogue, Twelfth and Castro streets. The committee in charge of the reception consists of Mrs. Emily Frank, Mrs. Morris Schneider, Mrs. Hugo Abrahamson, Mrs. M. Falk, Mrs Gus Cohen, Mrs. A. A. Sapiro.

Announcement was made at the Ladies' Auxiliary meeting yesterday afternoon that the last meeting of that society this season will be held next month in the vestry room of the synagogue.

Mrs. Morris Schneider, president of the Auxiliary, presided over the whist party, given under the auspices of the society yesterday in B'nai B'rith Hall. During the afternoon refreshments were served and prizes awarded Mrs. Samuel Eliaser, first; Miss Hecht, second, Mrs. Milton Schwartz, third, Mrs. M. Levy, fourth.

TAKES SON AWAY FROM AFFINITY

SAN JOSE, May 12.—George W. Eginton, the 24-year-old son of Mr. and Mrs. S. J. Eginton of Los Angeles, who eloped from the southern city on April 23 with Mrs. Belle Hinkson, wife of a wealthy Fresno rancher, returned to his home last night accompanied by his father. Mrs. Hinkson left for Vallejo, where she has relatives.

Young Eginton, before his departure, was in the employ of his father who has been associated with the National oil supply company of Los Angeles for many years. Mrs. Hinkson is now 19 years old. She was married when 16 to a wealthy ranchman, but, tiring of the quiet life left him to go on the stage, where she is known as "Crystal" Davis. She met young Eginton in a public cafe and the attraction was mutual.

JAPANESE SUCCEED IN NEW INDUSTRY

The latest example of Japanese imitative genius has been shown in the establishment in Tokyo of a bent-wood factory. The import of bent-wood furniture into Japan annually amounts to $100,000 gold, and a certain Mr. Sato has succeeded, after strenuous efforts for several years, intuning out excellent bent-wood furniture with Japanese materials. Whereas, for instance, an imported bent-wood chair costs $1.55 to $1.75, the new factory is said to be able to supply a similar piece of furniture, not inferior in quality, at 75 cents to $1.15. It is stated that the factory is already doing a large business.

GUARDS GRAVE ARMED WITH SHOTGUN

Fills Burial Plot With Cement to Prevent Removal of Remains

FIGHTS WITH WOMAN FOR HUSBAND'S BODY

Courts Are Called Into the Quarrel Between This Couple

PARIS, Ill., May 12.—S. Branson Davis has filled the grave of his son with cement and gravel to prevent the removal of the body by the widow of the dead man. His action anticipated the filing of a petition for injunction by Mrs. Davis to prevent any interference with her wish to remove the body. Previously, Davis had stood guard, armed with a shotgun over the grave.

The petition for injunction and a bill in chancery were filed by the widow, Mrs. Sarah Davis of Vermillion. William B. Davis husband of the petitioner was killed in a railroad accident two years ago and buried in a cemetery lot supposed to be owned jointly by himself and his father. Recently the latter served notice on the widow that the lot belonged solely to him and that she could not be buried there.

Guards With Shotgun

Mrs. Davis thereupon began preparations for the removal of the body, but Davis mounted guard with a shotgun. He also prepared to encase the casket in concrete so that it could not be removed. Sheriff Winn, who served the injunction papers, found Davis had completed the work, tons of concrete having been poured into the grave.

Mrs. Davis says she will ask for a decree giving her the sole property rights in the corpse, with the privilege of removal.

TO CROSS NATION WITHOUT CHANGE

Railways Now Planning For Ocean to Ocean Passenger Service

OMAHA, Neb., May 12.—Details are now being worked out of a plan by which passengers will be enabled to travel between the Atlantic and Pacific without change of cars.

While the complete schedule has not been finally arranged, it is probable the Union Pacific's famous Overland Limited will leave Chicago and Omaha one hour earlier than at present, on the westbound journey, arriving at San Francisco at the same hour.

This will enable it to make close connection with the train known as the Lake Shore Limited, from New York over the New York Central and Lake Shore roads. East bound the Overland Limited will leave San Francisco two hours later, arriving at Omaha two hours later, and Chicago two hours later, or at 2:28, for connection with the Twentieth Century Limited, which leaves Chicago at 3 p. m. for its eighteen-hour run to New York.

ARREST GIRL IN MAN'S CLOTHING

Starts on Long Walk With Her Invalid Brother and Husband

PORTLAND, Ore., May 12.—Arrested for being clad in men's attire, Mrs. Dora Deligne of North Yakima, Wash., was yesterday released when it was shown that, in company with her husband, M. Deligne, and an invalid brother, Ernest Paradise, she was walking from her home to California in search of health. Mrs. Deligne, who has been married only five months, parted with her auburn tresses and donned jumper, overalls, cowboy hat and moccasins for the journey.

The trio left North Yakima on April 13th, and were arrested near the City Park Monday night where they had camped. It was first suspected that the men had kidnaped the woman, who is only 18. They appeared in court yesterday, where the girl, still attired in male clothing, told her story, saying that her brother was threatened with tuberculosis, and for that reason they were making the trip. They were immediately released, and started out again on their long tramp.

White House Employe Commits Suicide

WASHINGTON, May 12.—Physical breakdown, due, it is believed, to overwork while employed as a clerk at the White House, today caused Thomas Hinterland, 46 years of age, to commit suicide.

FIND BURGLAR'S TOOLS AND LOOT IN HIS ROOM

SAN FRANCISCO, May 12. — David Bridgwood was arrested early this morning by Patrolman Shaunessy and charged at the city prison with burglary. The accusation grows out of a burglary committed at the cigar stand of Chris Christianson, located at the northwest corner of Steuart and Harrison streets.

Christianson, when he appeared at the stand early this morning, discovered it ransacked and about $50 worth of stock taken. He reported to Shaunessy, the policeman on the beat, who investigated, and with skillful detective work traced the crime to Bridgwood.

A search of the latter's room revealed part of the loot from Christianson's store, as well as a kit of burglar tools.

MONUMENT TO MEMORY OF CAPT. WIRZ UNVEILED

ANDERSONVILLE, Ga., May 12.—The monument erected by the Georgia Division, United Daughters of the Confederacy, to the memory of Captain Henry Wirz, in charge of the Federal prisoners confined at Andersonville in 1864-65, was unveiled here today with appropriate exercises.

SISTER CITIES UNITE FOR FOURTH

Oakland and Alameda Will Join in Celebrating Day of Independence

EXTENSIVE PROGRAM WILL BE DIVIDED

Literary Exercises Will Take Place in Lincoln Park in Encinal City

Oakland and Alameda will combine forces in a celebration of the Fourth of July. This decision was reached last night at a meeting of the Citizens' committees, at which expressions of co-operation and friendliness between the two cities abounded.

Oakland and Alameda will act independently of each other as far as the morning and evening celebrations are concerned but the literary exercises, which will be arranged and supervised by the Oakland committee will take place in Lincoln park, Alameda, in the afternoon. The literary committee, of which P. M. Fisher is chairman, will outline a program before the next meeting of the committees on Tuesday night.

Oakland will have a military parade in the morning and a pyrotechnical display on Lake Merritt at night as usual. The afternoon program will take place in Alameda and will include the literary program and various races and games in Lincoln park. Oakland will virtually be the guest of Alameda during the afternoon celebration.

Manager Bell of the Pacific association of amateur oarsmen, offered the services of the boating clubs for races on the estuary in Alameda, and it is likely that arrangements will be made to hold a regatta.

Chairman Brown appointed a conference committee to meet with the Alameda committee to complete the plans as outlined and the report will be made at next Tuesday night's meeting.

The Employer: "Young man, I don't see how, with your salary, you can afford to smoke such expensive cigars."

The Employe: "You're right, sir—I can't. I ought to have a bigger salary."

NOTICE OF ASSESSMENT ON THE SUBSCRIBED CAPITAL STOCK OF CLAREMONT HOTEL COMPANY, A CORPORATION.

CLAREMONT HOTEL COMPANY.

Location of principal place of business City of Oakland, County of Alameda, State of California; location of works, County of Alameda, State of California.

Notice is hereby given that at a meeting of the Board of Directors, held on the twenty-ninth day of April, 1909, an assessment (No. 7) of ten (10) dollars per share was levied upon the capital stock of the corporation, payable to the Secretary of the corporation, at the office of the corporation, Room 218 in the building known as Number 1218 Broadway, in the City of Oakland, County of Alameda, State of California.

Any stock upon which this assessment shall remain unpaid on Wednesday, the ninth day of June, 1909, will be delinquent and advertised for sale at public auction, and unless payment is made before, will be sold on Monday, the twenty-eighth day of June, 1909, to pay the delinquent assessment together with costs of advertising and expenses of sale.

By order of the Board of Directors.

R. C. NEWELL,
Secretary of Claremont Hotel Company, a corporation.

Location of office, Room 218 in the building known as Number 1218 Broadway, in the City of Oakland, County of Alameda, State of California.

NOTICE TO CREDITORS.

Estate of Manuel Silveira Buleao, also known as Manuel S. Buleao and also sometimes known as M. S. Buleao, deceased.

Notice is hereby given by the undersigned executor of the estate of Manuel Silveira Buleao, also known as Manuel S. Buleao, and also sometimes known as M. S. Buleao, deceased, to the creditors of and all persons having claims against the said deceased, to exhibit them with the necessary vouchers within ten months after the first publication of this notice to the said executor at the office of F. L. De Freitas, No. 921 Broadway, Oakland, Cal., Rooms 2-3, which said office the undersigned selects as his place of business in all matters connected with said estate of Manuel Silveira Buleao, also known as Manuel S. Buleao, and also sometimes known as M. S. Buleao, deceased.

J. L. d'AZEVEDO,
Executor of the estate of Manuel Silveira Buleao, also known as Manuel S. Buleao, and also sometimes known as M. S. Buleao, deceased.

Dated Oakland May 5, 1909.

F. L. DE FREITAS, attorney at law, 921 Broadway, Oakland, Cal., attorney for the executor.

NOTICE OF ANNUAL MEETING OF STOCKHOLDERS OF ECONOMIC SAFETY AUTOMOBILE WHEEL COMPANY, A CORPORATION.

Notice is hereby given that the annual meeting of the stockholders of the Economic Safety Automobile Wheel Company, a corporation, will be held at the temporary office of the company, at Room 1101 Union Savings Bank building, on the 24th day of May, 1909, at the hour of 2 o'clock P. M., when and where its annual election of directors will be held and such other business transacted as may properly come before said meeting.

LOUIS G. PRUSSO,
Secretary Economic Safety Automobile Wheel Company, a corporation.

STOCKHOLDERS MEETING.

The annual meeting of the Stockholders of The Alcatraz Masonic Hall Association of Oakland will be held in the parlor of Alcatraz Masonic Hall, Seventh and Peralta sts., on Tuesday evening, June 1, at 8 p. m., for the election of officers for the ensuing year and for the transaction of such other business as may be brought before the meeting.

W. G. MORLEY, President.
Attest: R. G. GRAHAM, Secretary.
Oakland, Cal., May 1, 1909.

TREASURY DEPARTMENT,

Office of the Comptroller of the Currency, Washington, D. C., April 14, 1909.

Notice is hereby given to all persons who may have claims against "The Union National Bank of Oakland," California, that the same must be presented to Edwin F. Roeberk, receiver, with the legal proof thereof, within three months from this date, or they may be disallowed.

LAWRENCE O. MURRAY,
Comptroller of the Currency.

ORDINANCE NO. --

AN ORDINANCE GRANTING TO WESTERN PACIFIC RAILWAY COMPANY, A RAILROAD CORPORATION, ITS SUCCESSORS IN INTEREST AND ASSIGNS, THE RIGHT, PRIVILEGE, PERMISSION AND FRANCHISE FOR THE TERM OF FORTY-NINE YEARS AND SIX MONTHS FROM THE NINETEENTH DAY OF NOVEMBER, 1902, TO CONSTRUCT, MAINTAIN AND OPERATE IN A CERTAIN PORTION OF THE CITY OF OAKLAND IN CONNECTION WITH THE RAILROAD OF SAID WESTERN PACIFIC RAILWAY COMPANY UPON THIRD STREET IN SAID CITY, DEPOT, SWITCH, TEAM, LOADING AND UNLOADING AND STORAGE TRACKS.

WHEREAS WESTERN PACIFIC RAILWAY COMPANY, A RAILROAD CORPORATION OF THE STATE OF CALIFORNIA, HAS BY PETITION IN WRITING APPLIED TO THIS COUNCIL FOR THE RIGHT, PRIVILEGE, PERMISSION AND FRANCHISE HEREINAFTER GRANTED, AND THE OWNERS OF MORE THAN TWO-THIRDS OF THE FRONT FEET OF THE LAND UPON THOSE PARTS OF THE STREETS, ALLEYS, AND PUBLIC PLACES TO BE USED BY SAID WESTERN PACIFIC RAILWAY COMPANY, ITS SUCCESSORS OR ASSIGNS, IN THE CONSTRUCTION, OPERATION AND MAINTENANCE OF THE TRACKS HEREINAFTER MENTIONED, HAVE JOINED IN SAID PETITION.

AND WHEREAS THIS COUNCIL HAS ASCERTAINED THAT SAID PETITION WAS IN FACT SIGNED BY THE OWNERS OF TWO-THIRDS OR MORE OF THE FRONT FEET UPON THOSE PARTS OF SAID STREETS, ALLEYS AND PUBLIC PLACES TO BE SO USED,

AND WHEREAS THIS COUNCIL DULY FIXED A TIME AND PLACE FOR THE HEARING OF SAID PETITION AND FOR THE CONSIDERATION OF THE GRANTING OF THE RIGHT, PRIVILEGE, PERMISSION AND FRANCHISE THEREIN PRAYED FOR AND CAUSED NOTICE THEREOF AND OF THE TIME AND PLACE OF SAID HEARING TO BE PUBLISHED FOR TWO WEEKS IN THE OFFICIAL NEWSPAPER OF THIS CITY OF OAKLAND,

AND WHEREAS THE FREE USE OF SAID STREETS, ALLEYS AND PUBLIC PLACES TO BE USED BY SAID RAILROAD WILL NOT BE UNNECESSARILY OBSTRUCTED BY SAID USE,

AND WHEREAS DUE COMPLIANCE HAS BEEN HAD WITH ALL THE MATTERS REQUIRED BY THE CHARTER OF SAID CITY OF OAKLAND, AND BY LAW, AND ALL NOTICES REQUIRED BY LAW HAVE BEEN DULY GIVEN AND ALL MATTERS, ACTS AND THINGS PRECEDENT TO THE GRANTING OF THE RIGHT, PRIVILEGE, PERMISSION AND FRANCHISE HEREINAFTER SET FORTH, HAVE HERETOFORE HAPPENED, BEEN DONE AND PERFORMED IN DUE FORM OF LAW,

Now, therefore, be it ordained by the Council of the City of Oakland, as follows:

SECTION I.

There is hereby granted unto Western Pacific Railway Company, a railroad corporation, its successors in interest and assigns the right, privilege, permission and franchise for the term of 49 years and 6 months from the 19th day of November, 1902, to construct, maintain and operate in connection with the railroad of said Western Pacific Railway Company upon Third Street in said City of Oakland, depot, switch, team, loading, unloading and storage tracks on and across the block bounded by Oak Street, Fourth Street, Madison Street and Third Street; on and across Madison Street between the North line of Third Street and a line drawn parallel thereto and distant 100 feet at right angles Northerly therefrom; on and across the South half of the block bounded by Madison Street, Fourth Street, Jackson Street and Third Street, on and across Jackson Street between the North line of Third Street and a line drawn parallel thereto and distant 100 feet at right angles northerly therefrom, on and across the south half of the block bounded by Jackson Street, Fourth Street, Alice Street and Third Street, and on and across the South half of the block bounded by Alice Street, Fourth Street, Harrison Street and Third Street; also a depot track on Third Street between Alice and Harrison Streets, the center line of said track being parallel with the North line of Third Street and distant six feet southerly therefrom, together with the necessary connecting tracks connecting all of said tracks with the tracks of said railroad on Third Street.

SECTION 3.

Wherever the track or tracks hereby authorized to be constructed [illegible] laid upon any public street said Western Pacific Railway Company, its successors in interest or assigns, are hereby required to keep such street in repair between the tracks and along and within the distance of two feet upon each side of said tracks. All work herein required to be done upon any public street by said Western Pacific Railway Company, its successors in interest or assigns, shall be performed in accordance with the provisions of Ordinance No. 208 of the City of Oakland, and the ordinances amendatory thereof, or in accordance with such other ordinances of the City of Oakland as may be from time to time hereafter adopted.

SECTION 3

The tracks of said railroad, the right, privilege, permission and franchise for which is hereby granted, shall be constructed and maintained in good and substantial manner, and so as to present as little obstruction as possible to traffic and the crossing of vehicles and so as to conform as nearly as possible to the official grade of the streets, alleys and public places crossed at grade, and with the rails flush with the surface thereof.

SECTION 4.

That no cars upon any of said tracks shall be permitted to stand upon any street with the exception of said depot track upon Third Street.

SECTION 5.

In case said Western Pacific Railway Company, its successors in interest or assigns, shall fail in any substantial particular to comply with and execute the provisions and conditions hereinbefore contained in this ordinance, or any of them, all rights, privileges, permissions and franchises hereby granted shall be subject to forfeiture and upon such forfeiture shall cease and determine. The said right of forfeiture however shall not be exclusive of any other penalty or right of action by law provided.

SECTION 6.

Said Western Pacific Railway Company shall pay the cost of the publication of this ordinance.

SECTION 7.

This Ordinance shall take effect and be in full force from and after its passage.

In Council, Oakland, Cal., May 3rd, 1909.

Passed to print by the following vote: Ayes, Messrs. Baccus, Bronner, Cobbledick, Elliot, Ellsworth, MacGregor, Stachler, Stefenter, Vose and President Pendleton — 10.

Noes: None.

Absent Mr. Everhart — 1.

Attest. FRANK R. THOMPSON, City Clerk.

By E. F. HOLLAND, Deputy.
Oakland, Cal., May 7th, 1909.
470-May 7-10t.

DELINQUENT SALE NOTICE.

RESULT LAUNDRY ASSOCIATION.

Location of principal place of business, City of Oakland, County of Alameda, State of California.

Notice: There are delinquent upon the following described stock on account of Assessment No. 1, levied on the 22d day of March, 1909, the several amounts set opposite the names of the respective shareholders, as follows:

Name—	No. of Cert.	No. of Sh.	Amt.
Amalgamated Society of Carpenters	1	27	$ 13.50
Central Labor Council	6	66	33.00
J. H. Moritz	7	1	50
J. H. Moritz	51	200	100.00
Ella De Veau	8	1	50
Carpenters I. U., No. 36	15	50	25.00
A. P. Johnson	20	1	50
N. A. Matthews	21	2	1.00
Nora T. Jorgensen	23	20	10.00
Edgar Thompson	24	1	50
R. J. White	26	2	1.00
Carl B. Stimson	29	10	5.00
B. J. Burns	31	2	1.00
Alex. Brock	38	50	25.00
F. C. Josslyn	44	1	50
C. Wallburg	46	1	50
C. Wallburg	50	1	50
J. W. Smart	49	1	50

And in accordance with law and an order of the Board of Directors made on the 22d day of March, 1909, so many shares of each parcel of such stock as may be necessary will be sold at the office of the corporation, No. 411 Seventh street, in the City of Oakland, County of Alameda, State of California, on the 20th day of May, 1909, at the hour of 2 o'clock P. M. of said day, to pay said delinquent assessment thereon, together with costs of advertising and expenses of the sale.

D. C. CRAWFORD,
Secretary of Result Laundry Association, a corporation.

Location of office: No. 411, Seventh street, in the City of Oakland, County of Alameda, State of California.

NOTICE OF TIME SET FOR PROVING WILL, ETC.

In the Superior Court of the County of Alameda, State of California.

In the matter of the estate of Juliet White Canavan, deceased.

Notice of time set for Proving Will, etc.

Notice is hereby given, that a petition for the probate of the Will of Juliet White Canavan, deceased, and for the issuance to Samuel Bell McKee of letters testamentary thereon has been filed in this Court, and that Monday, the 17th day of May, A. D. 1909, at 10 o'clock a. m. of said day, at the Court Room of Department No. 4 of said Court, at the Court House in the City of Oakland, in said County of Alameda, has been set for the hearing of said petition and proving said will, when and where any person interested may appear and contest the same.

Dated, April 29, 1909.

JOHN P. COOK, Clerk.
By W. W. CRANE, Deputy Clerk.
HILLYER, STRINGHAM & O'BRIEN, Attorneys for Petitioner, 630 Chronicle building, San Francisco, Cal.

NOTICE OF TIME SET FOR PROVING WILL, ETC.

In the Superior Court of the County of Alameda, State of California.

In the matter of the estate of Fannie Cooke, deceased. Notice of time set for proving will, etc.

Notice is hereby given that a petition for the probate of the will of Fannie Cooke, deceased, and for the issuance to Alice Cooke Muller of letters testamentary thereon has been filed in this Court, and that Friday, the 28th day of May, A. D. 1909, at 10 o'clock A. M. of said day, at the Courtroom of Department No. 4, of said Court, at the Court House in the City of Oakland, in said County of Alameda, has been set for the hearing of said petition and proving said will, when and where any person interested may appear and contest the same.

Dated May 11, 1909.

JOHN P. COOK, Clerk.
By WM ZAMBRESKY, Deputy Clerk.
GARBER, CRESWELL & GARBER, attorneys for petitioner, 719 Balboa building, San Francisco.

ORDER TO SHOW CAUSE WHY ORDER OF SALE OF REAL ESTATE SHOULD NOT BE MADE.

In the Superior Court of the State of California, in and for the county of Alameda.

In the matter of the estates and guardianship of Marcus D. Skaggs, Irma Fay Skaggs, Virgil Roslyn Skaggs and Hazel Lucille Skaggs, minors. Order to show cause why order of sale of real estate should not be made.

It appearing to the Court from the verified petition this day presented and filed by Mary Edith Skaggs, guardian of the persons and estates of Marcus D. Skaggs, Irma Fay Skaggs, Virgil Roslyn Skaggs and Hazel Lucille Skaggs, minors, praying for an order of sale of real estate belonging to said minors, and that it is for the best interests of said minors, and necessary that such real estate be sold.

It is hereby ordered that the next of kin of said minors and all persons interested in the said estate appear before this Court on Friday, the 28th day of May, 1909, at 10 o'clock A. M. at the Courtroom of said Court, Department No. 4, at the Court house in the City of Oakland, then and there to show cause why an order should not be granted to the guardian for the sale of such estate.

And it is further ordered that a copy of this order be published at least once a week for three successive weeks before the said day of hearing in the Oakland Tribune, a newspaper printed and published in the City of Oakland, County of Alameda.

F. B. OGDEN,
Judge of the Superior Court.

NOTICE OF SALE OF REAL ESTATE AT PRIVATE SALE.

Notice is hereby given by the undersigned, as the guardian of the person and estate of Antonio Sciutti, an incompetent person, that under and by virtue of an order of sale made by the Superior Court of the County of Sonoma, State of California, on the 12th day of April, 1909, in the matter of the estate and guardianship of Antonio Sciutti, an incompetent person, I will sell at private sale to the highest bidder and subject to confirmation by said Court, on or after twelve (12) o'clock M. of

TUESDAY, MAY 25, 1909,

at the law office of Robert A. Poppe, on the east side of the Plaza, in Sonoma City, in said County of Sonoma, State of California, for cash, in United States Gold Coin all the right, title, interest and estate of said incompetent person of, in and to all that certain lot, piece or parcel of land situate, lying and being in Oakland Township, County of Alameda, State of California, and bounded and particularly described as follows, to wit:

Beginning at a point on the westerly line of Claremont avenue, three hundred and forty .6 feet (340.6) from the intersection of Telegraph and Claremont avenues and running thence northwesterly one hundred and one .74 feet (101.74) to the southeasterly corner of Lot Number Six (6), in Block "A," and running thence northeasterly fifty-two .18 feet (52.18) to the northeasterly corner of said Lot Number Six (6), and running thence southeasterly to the westerly line of Claremont avenue one hundred and sixteen .68 (116.68); thence southwesterly on the westerly line of Claremont avenue fifty (50) feet to the point of beginning.

Being Lot numbered Twenty-two (22), in Block "A," as laid down and designated on a certain map entitled "Map of the Vicente Peralta Reservation Tract, Alameda County, State of California," filed in the office of the County Recorder of Alameda County on the 15th day of June, A. D. 1886.

Terms and Conditions of Sale: Cash, in Gold Coin of the United States, ten (10) per cent of the amount bid or offered to be deposited with the undersigned, guardian, at the time of making the bid or offer, and the balance upon confirmation of sale by the Superior Court aforesaid.

All offers or bids shall be in writing and will be received at the law office of Robert A. Poppe, on the east side of the Plaza, in Sonoma City, in said County of Sonoma, or may be delivered to said Charles Dal Poggetto, guardian, personally, or may be filed in the office of the Clerk of the Superior Court of said County of Sonoma, at any time after the first publication of this notice and before the making of the sale.

Examination of title and deeds at expense of purchaser.

Dated at Sonoma, California, April 27, 1909.

CHARLES DAL POGGETTO,
As guardian of the person and estate of Antonio Sciutti, an incompetent person.
ROBERT A. POPPE, Sonoma, Cal., Attorney for Guardian.

ORDER APPOINTING TIME FOR HEARING OF PETITION FOR ORDER TO CONVEY REAL ESTATE.

In the Superior Court of the State of California, in and for the county of Alameda.

In the matter of the estate of Edward Frisbie, deceased. Order appointing time for hearing of petition for order to convey real estate.

Upon reading and filing the petition of Laura A. Frisbie and Edward G. Frisbie praying for an order of this court directing them as executrix and executor of the above named estate to complete the agreement of their decedent, by executing to the purchasers of certain real property, conveyances of the lots, or parcels by them contracted for with said decedent, situate in the city of Redding, County of Shasta, State of California, and being part of the tract of land known as the Highland Addition to Redding, as follows:

To Ira D. Webster, a conveyance of lots 15, 16, 17, 18 and 19 in Block "E."

To W. D. Linton, lots 13, 14, 15, 16, 17, 18, 19, 20 and 21, in block "B."

To W. A. Wigton, lots 7, 8, 9, 10, 11, 12, 13, 14, 15, 16, 17 and 18 in block "C."

To Henry Seng, lots 18, 19, 20, 21, 22 and 23 in block "D."

To M. C. Hough, lots 6, 7, 11, 12, 13 and 14 in block "[illegible]."

To E. A. Hall, lots 10, 11 and 12, in block "G."

To Harry D. Brake, lots 13, 14, 15, 16 and 17 in block "K."

To A. C. Freeland, lots 11 and 12 in block "K."

To Arthur Hoffman, lots 18 to 24, inclusive, in block "K."

To Albert Radmore, lots 9, 10, 11, 12, 13, 14 and 15.

It is hereby ordered that Friday, the 21st day of May, 1909, in the courtroom of this court, Department No. 4 thereof be, and the same are hereby appointed as the time and place for hearing said petition, when and where any person interested in said estate may appear and make objections to granting said petition or any part thereof; and the clerk of this court is hereby directed to publish due notice thereof in the Oakland Tribune, a newspaper of general circulation, published in said county, for not less than four successive weeks before said hearing.

Dated April 19, 1909.

F. B. OGDEN,
Judge of the Superior Court.
N. B. FRISBIE and ABE P. LEACH, attorneys for estate.

NOTICE.

In the Superior Court of the State of California, in and for the County of Alameda.

In the Matter of the Estate of Mary Roach, deceased.

Notice is hereby given that in pursuance of an order duly made by said Court on the 3d day of May, 1909, in the matter of the estate of Mary Roach, deceased, the undersigned, administrator of the said estate, will sell at public auction, to the highest bidder, for cash, in gold coin of the United States, and subject to the confirmation of said Court, on Monday, the 31st day of May, 1909, at the hour of twelve o'clock noon, at the auction salesroom of J. A. Munro & Co., at No. 1007 Clay street, in the City of Oakland, County of Alameda, State of California, all the right, title, interest and estate of said Mary Roach, at the time of her death, being the whole of the estate hereinafter described, and all the right, title and interest that the said estate has acquired by operation of law, or otherwise, other than or in addition to that of said deceased, at the time of his death, in and to all that real property situated in the City of Oakland, County of Alameda, State of California, described as follows, to wit:

Commencing at a point on the Eastern line of San Pablo avenue, where the same is intersected by a line drawn parallel to and distant 30 feet Southerly from the Northern boundary line of Lot No. 18, in Block A, as per map hereinafter referred to, running thence Easterly along said parallel line one hundred and forty-five (145) feet, more or less, to the line dividing Lots Nos. 2 and 18, as per said map; thence Southerly along said boundary line sixteen (16) feet eight (8) inches; thence Westerly parallel with the said Northern boundary line of Lot No. 18 one hundred and forty (140) feet, more or less, to the Eastern line of San Pablo avenue, and thence Northerly along said last named line eighteen (18) feet, more or less, to the point of commencement.

Being portion of Lot No. 18, in Block A, as laid down and delineated upon a certain map entitled, "Map of Whicher and Brockhurst," filed November 7, 1868, in the office of the Recorder of Alameda County.

Terms and conditions of sale: Cash, in gold coin of the United States; ten (10) per cent of the purchase price to be paid to the auctioneer on the day of sale, and the balance upon confirmation of sale by said Superior Court and the delivery of a conveyance.

Dated, May 8, 1909.

GEO. GRAY,
Administrator of the Estate of Mary Roach, deceased.
GEO. W. REED and JOHN S. DE LANCEY, Attorneys for Public Administrator, rooms 1101-2, Union Savings Bank building, Oakland, Cal.

NOTICE OF TIME SET FOR PROVING WILL, ETC.

In the Superior Court of the County of Alameda, State of California.

In the matter of the estate of George Turrell, deceased. Notice of time set for proving will, etc. No. 13238.

Notice is hereby given that a petition for the probate of the will of George Turrell, deceased, and codicil thereto, and for the issuance to Herbert N. Turrell and Walter E. Turrell of letters testamentary thereon has been filed in this Court, and that Friday, the 14th day of May, A. D. 1909, at 10 o'clock A. M. of said day, at the Courtroom of Department No. 4, of said Court, at the Court House in the City of Oakland, in said County of Alameda, has been set for the hearing of said petition and proving said will, when and where any person interested may appear and contest the same, and show cause if any they have, why said petition should not be granted.

Dated May 1, 1909.

JOHN P. COOK, Clerk.
By W. W. CRANE, Deputy Clerk.
THOS. E. HAVEN, Monadnock building, San Francisco, Cal., attorney for petitioner.

Oakland Tribune

Member American Newspaper Publishers' Association.

W. E. DARGIE,
President.
JOHN F. CONNERS,
Managing Editor.
J. CLEM ARNOLD,
Business Manager.

Every evening and morning. Morning TRIBUNE (six days a week), 50c per month.
Evening TRIBUNE and Sunday TRIBUNE, 65c a month by carrier. One year, $7.50. Single copy, 5c.

Entered at Oakland Postoffice as second class matter.
Sample copies free on application.
Publication Office, TRIBUNE Building, corner of Eighth and Franklin streets. Telephone Oakland 528.
Home Phones — Advertising Department, A2151; Subscription Department, A2153; Circulation Complaint Department, A4641 Editorial Department, A2157; City Editor, A2155.
Branch Office, 1058 Broadway; Phone Oakland 767.
San Francisco Office, 789 Market street, near Fourth; Phone Kearny 5810.
Berkeley Office, 2188 Center street; Telephone Berkeley 180.
Alameda Office, Schneider's Stationery Store, corner Park street and Santa Clara avenue; Telephone Alameda 559.
Fruitvale Office, Dawson's Drug Store, Fruitvale avenue and East Fourteenth street; Telephone Merritt 77.
Melrose Branch Office, Eagle Drug Store, corner Forty-seventh avenue and East Fourteenth street; phone Merritt 53.
Elmhurst Branch, Phillips & Phillips, druggists, East Fourteenth street and Bay View avenue; phone Merritt 737.
San Jose Agency, 28 North Second street; Telephone Blue 1321.
Manager Foreign Advertising, Williams & Lawrence, New York—Brunswick Building, Fifth avenue and Twenty-sixth street Chicago—1824 Marquette Building. Will T. Cresmer, Representative.

TO SUBSCRIBERS.

Subscribers failing to receive their paper within a reasonable hour after publication will please report the same to THE TRIBUNE Office by telephone, and a special messenger will be dispatched with a copy of THE TRIBUNE at once.

Manuscripts or photographs submitted to the editorial department for consideration must have stamps enclosed to ensure the return of same if not accepted.

MORNING TRIBUNE.

Entered as second class matter February 21, 1908, at the Postoffice at Oakland, Cal., under act of Congress March 3, 1879.

You Can
TELEPHONE
a "Want" to
The Tribune
Call Classified Department
Oakland 528
Home A 2151

All advertisements intended for continuous insertion under heading "TOO LATE FOR CLASSIFICATION," 15c a line daily.

All advertisements ordered by telephone for a definite number of insertions will be charged for the time specified, subject to no rebate on discontinuance order before expiration date.

All advertisers should retain counter checks given, as no mistakes will be rectified without presentation of these receipts.

No orders recognized for advertisements for insertion "Till Forbid."

No charges made for box rental to patrons answering advertisements requesting answers to certain box numbers.

Special Notice

Patrons of THE TRIBUNE are particularly cautioned against paying money in advance for any advertising to be placed in THE TRIBUNE unless solicitors can produce written authorization from the Business Manager.

TRIBUNE PUBLISHING CO.

STENOGRAPHERS.

ANNE E. MARTIN,
PUBLIC STENOGRAPHER, NOTARY PUBLIC.
Room 47, 969 Broadway.

STENOGRAPHERS and typewriter operators register with the Underwood Typewriter Co., 1014 Broadway, Oakland; phone Oakland 4909. Services free to employer and employee.

DAY AND CONTRACT WORK.

A—F. C. CORBETT, general contractor; jobbing, store fitting. 1114 Franklin st. Phone Merritt 3708.

ANY kind roofs repaired or painted. A. Hillman, 606 E 12th; drop postal card.

CONTRACTORS and builders—If you are going to build or do any repair work would pay you to call Oakland 7556 for estimates.

If you want to reach the people of Alameda county, use THE TRIBUNE classified columns.

JAPANESE day worker wants position to do washing, window-cleaning, general housework, garden work. Phone Oakland 7136.

MARBLE and granite monuments, large and artistic stock; marble interior work, E. Dinneen, prop., show room 717 7th st., Oakland.

PAINTING, tinting, papering; get our figures and see how much we can save you. Phones Home A-3388, Oak. 7183. Kempen & Co., 854 Harrison.

PRACTICAL gardener; lawn and park work a specialty. A. Schmitt, 1040 54th st., Oakland.

PLUMBING, lowest price; good work. Fry, 542 35th st. Phone Piedmont 4249.

T. R. LAW, contractor of brick work; chimneys, mantels, boilers a specialty. 527 18th st., Oakland. Phone Oak 5249.

W. A. WHITAKER, designer and builder. Artistic homes on easy terms. Phone, Merritt 876.

HOUSE MOVERS.

H. B. HENDERSON—Raising, shoreing, moving; buildings bought and sold. 481 22d st. Phones—Oak. 2657. Home 5155.

HOUSE CLEANING

JAPANESE house-cleaning, washing and gardening. Oakland 5371, A-1245. 934 Telegraph, Oakland.

ADOPTION.

PAINLESS confinement; children boarded or adopted; confidential. Maternity Villa, 1416 8th st., Alameda.

RENOVATORIES.

WE keep you looking neat; prices reasonable. Golden West Renovatory, 31 Telegraph ave.

EMPLOYMENT OFFICES.

A.A.A.—RELIABLE help can be obtained from the Orient Employment Agents, such as Chinese servants of all classes. Phone Oakland 3101. 714 Webster st.

AAA—RELIABLE help can be obtained from the Orient Employment Agents, such as Chinese servants of all classes. Phone Oakland 3101. 361 8th st.

A—JAPANESE Employment Office, 381 8th st. Phones Oakland 3158. Home A-4513.

JAPANESE Day Work Co.—Cooks, waiters, garden, housework. 360 7th st. Oakland 6616.

JAPANESE Employment and Housecleaning Office, 311 7th st. Phone Oak. 5522.

JAPANESE employment and house-cleaning office. 319 7th st.; phone Oakland 3916.

OLDEST Japanese employment office in town; all kinds of work furnished. 311 7th st. Oakland 5522, A-3522.

DRESSMAKERS.

DRESSMAKING and children's clothes. 962 18th, cor. Myrtle; upper flat.

MEETING NOTICES.

I. O. O. F. LODGES

ENTERPRISE LODGE No. 298 meets in I. O. O. F. Hall, 11th and Franklin sts., every Wednesday evening, 8 o'clock.

PERSONALS.

A merchant would not think a woman very wise if she purchased a yard less silk for a gown than she needed—even if it were very fine silk. Nor is the merchant wise to purchase a column less advertising space than he needs, even if it is very fine advertising space—and costly.

ANY poor girl in need of a friend, a home or advice, is invited to call or write the matron of The Salvation Army Home, Beulah Heights, Cal. Phone Merritt 3827.

GAS Consumers' Assn. reduces your bill 15 to 30 per cent. 858 12th st.

IF you have an idea that "things are a little dull in this town just now," look over the advertisements, then drop into some stores—and you will conclude that you have some other town in mind.

L. S. CLARK, atty.-at-law, 851 Jackson st. Consultation free. Open evenings.

MME. FRANCINE, greatest European authority, beauty culture, most scientific work; wrinkles, freckles, moles and face marks positively removed; no possibility of return. 626 16th st., corner Grove. Phone Oakland 7511.

MISS F. M. MAYNARD—Electrolysis, scalp treatment, etc. 466½ 13th st., over Chinn-Beretta's; phone Oak. 8899.

MAGNETIC HEALING, massage. Expert operators. By appointment only. Phone, Oakland 7548.

ST. FRANCIS Girls' Directory Orphan Asylum, Central ave. and Waller st., San Francisco; for orphans, half orphans and abandoned children of all denominations; colored children received; little children as low as $5 per month and old ladies as low as $15.

UNCALLED for suits, trousers and overcoats at less than cost at Chas. Lyons, the London Tailor, 955 Broadway, bet. 9th and 10th sts., Oakland.

WANTED—Ladies to learn hairdressing, hair work, manicuring, facial massage, electrolysis or chiropody; largest and most complete school of the kind in the west; tools given. Call or write. F. DEUSTER & CO., SCHOOL OF BEAUTY CULTURE, 47 Kearny st., San Francisco.

WANTED—Information regarding the death of Mrs. Francisco Haag, who resided at 416 8th st., Oakland, in 1882. Address box 8, Berkeley, Cal.

50c PLAIN SKIRTS CLEANED and pressed. Golden Gate Cleaning Wks., 1919 Filbert st. Tel. Oak. 1397.

BUSINESS PERSONALS.

WHEN some one who wants to buy something you want to sell "looks over the ads," yours should be "THERE."

HELP WANTED—MALE.

WHEN the man, for whom you ought to be looking, LOOKS—your ad. should be "THERE."

ACTIVE boy for machine shop. Stewart Mfg. Co., 1120 45th ave., Melrose.

LESSONS wanted in ordinary Hebrew, by young man; evenings. Box 5821, Tribune.

MAN wanted to repair furniture; handy at carpentry; rent shop $5 per month; lots of work. Apply 2519 Telegraph, Berkeley.

WANTED—First-class real estate salesman and solicitor for special work; must be thoroughly familiar with real estate values. Eugene R. Brock Co., 2121 Shattuck ave., Berkeley.

WANTED—Young men, learn to operate a moving picture machine; many positions open; salary $35 weekly. American School of Operators, 534 Pacific bld., S.F.

WANTED at once, first-class demonstrator with knowledge of gas stove and cooking. Apply Mr. Garratt, Jackson Furniture Co.

WANTED—One first-class collector, with rig or wheel and a cash bond. Apply room 15, Bacon block, Oakland

WANTED—Good boy to learn electrical business, 16 or 17 years. Melrose Electric Co., 4532 E. 14th st.

WANTED two men at $1.00 per day to unload barge of rock. Apply Ellis, 468 11th st.

WANTED—Apprentice for drug business. Address box 11,567, Tribune.

WHEN "the best" cook looks—your ad. should be "THERE."

HELP WANTED—FEMALE.

WHEN "the best" servant is looking for a new place, your ad. should be "THERE."

A YOUNG girl, 17 or 19 years, to take care of baby; nice room, good home; wages. Oak. 3310. 137 Telegraph ave. Home 3827. 669 35th st.

AT SUNSET EMPLOYMENT AGENCY, 420 6th st. Phone Oakland 4631. Male and female help furnished.

COOKS, chambermaids, second girls, waitresses, nurses, housework girls. Call at new Oakland office, 652 7th st.

COOK, $40; general, $40; second, $30; nurse, $30. 1459 Grove, phone Oakland 4766.

COMPETENT girl to help with sewing. 1318 7th st.

EXPERIENCED operator on family or power machines. White-Wallace Co., 1252 Webster st.

EXPERIENCED helper for dressmaker. 578 24th st.

FIRST-CLASS waist makers. Apply Wormser, 166 Geary st., San Francisco.

GOOD girl for general housework and cooking; no washing; $30 per month. 1714 Walnut st., N. Berkeley.

GIRL for plain cooking, light housework. Berkeley 2025. 82 Hillcrest road, Berkeley.

GIRL for general housework. Call evenings at 471 29th st. Wages $35.

GOOD TAILORESS, also apprentices wanted. Apply 532 22d st.

HOUSEWORK girl to assist; wages $15. 666 8th st.

LADIES of pleasing appearance to sell fine stationery everywhere; 2 cents postage will bring sample. Carl M. Anderson, 1226 Broadway.

LADIES to take home work; experience unnecessary. Treiber, room 213, Pacific bldg., 2d floor, 4th and Market, S. F.

LADIES or gentlemen to take up a good paying business; $50 to $100 a week easily made. 1417 Brush st.

STUDENTS to prepare for positions. Oakland Millinery Parlors and School, 603 14th st.

SEAMSTRESS for children's work to work at home. 3144 Forest st., Fruitvale.

WANTED—Bindery woman; must be competent and understand sewing blank books, patent back. Apply Fruitvale Progress Bindery. Phone, Merritt 306.

WANTED—A good reliable girl to assist with housework and make herself generally useful. Apply 1050 Piedmont ave., between 7 and 8 p. m.

WANTED—A first-class cook to help with housework and have good references; apply after 10 a. m. SE. cor. 27th ave. and E. 16th st., Fruitvale.

WANTED—Girl thoroughly experienced in kodak printing; permanent position and good salary to right party. Address box 11,584, Tribune.

WANTED—First-class lady fitter for cloaks and suits; also jacket hands. Eastern Outfitting Co., 536 13th st.

WANTED a first-class presser of ladies' and gents' clothes. Golden Gate Dye Works, 1919 Filbert st.

WANTED—Girl for general housework; $20 a month; 3 in family. Apply 1101 23d ave.

WANTED—Girl to learn trade; paid from beginning. Call M. Kraft, 467 6th st.

WANTED—Girl to help in kitchen in bakery at 68 E. 14th st; sleep home.

WANTED—Boarding house helper. 1390 Harrison st. Phone, Oakland 4563.

YOUNG girl to assist in house where there are children; nice room; good home; wages. Apply 2925 Deakin st., near Ashby, Berkeley; apply mornings.

YOUNG girl to take care of child and sleep home; references. Phone Mrs. Smith, Piedmont 834.

YOUNG girl to take care baby and assist with housework. Call 3125 Lewiston ave., Berkeley.

YOUNG girl to care for baby. 177 Telegraph ave., or 669 35th st.

BICYCLES.

LADY'S bicycle for sale. 1126 55th.

Is This Fair?

Pay us only the same price per thousand circulation that any other newspaper circulated in Oakland asks and we will rebate you 80c an inch.

That is fair. If a paper of 8000 circulation asks you 50c, what is the OAKLAND TRIBUNE of 43,000 worth?

There is one first cost to the Oakland merchant, that is the TRIBUNE monthly appropriation, all other publicity is superfluous.

ASK YOUR NEIGHBOR.

SALESMEN—SOLICITORS.

WANTED—One first-class solicitor. Apply room 15, Bacon block, Oakland.

AGENTS WANTED.

AGENTS wanted everywhere to sell our wonderful piano and furniture polish; something new; quick sales and big profits, gentlemen or ladies; experience unnecessary. 1212 Clay st., Oakland.

$35 to $50 weekly can be made by active (men or women) agents selling our household necessity required in every house. Sells on sight. W. C. Newton Co., 1231 Myrtle st., Oakland. Phone, Oakland 7553.

SITUATIONS WANTED MALE.

WHEN the right employe begins to read the "situations wanted" ads., yours should be "THERE."

ACCOUNTANT, bookkeeper and correspondent; competent to take full charge of office; highest references, bond; married. Box 15,676, Tribune.

AN honest Japanese wants place to cook. Phone Oakland 8755.

EXPERIENCED Japanese boy wants position as janitor for apartment or store. Phone, Oakland 1744. Ogawa.

GOOD Japanese boy wants position as cook and houseworker. Phone Oakland 8755.

GOOD Japanese boy wants position; housework or cook. Phone Oakland 9545.

HANDY young man around private place, able to run and repair autos. Box 11,579, Tribune.

JAPANESE excellent boy wants position as school boy or easy housework; speaks well. Kadoma, 613 10th st., Oakland. Phone Oakland 6224.

JAPANESE gardener wishes any kind garden work to order. 815 Telegraph ave., Oakland. Phone Oakland 4548.

JAPANESE wants a position as laundry boy in family. M. Urashi, 1704 Broadway. Phone Oakland 2626.

JAPANESE, good cook, wants position in family. Teizo Okazaki, 340 Telegraph ave. Phone Oakland 4774.

JAPANESE good cook wishes position. Phone Oakland 3373. Frank.

SITUATION wanted by an all-round office man acquainted with freight rates. A1 references; Eastern experience; age 26; 7 years' experience. Address V. P. Survall, 1816 Gough st., San Francisco.

SITUATIONS WANTED—FEMALE.

WHEN some one looks over the wants in search of your ad, it should be "THERE."

A GOOD woman will work whole or part of day caring for children or otherwise making herself generally useful; can give reference. Address Mrs. A. Devereau, 272 4th st.

A—JAPANESE girl wants position, general housework and cooking, in Oakland. Address Shizu, corner 19th and Franklin sts. Phone Oakland 3354.

AN experienced home wants work in city or nearby country hotel. 5886 Vallejo st., Oakland.

A COMPETENT laundress and housecleaner wants day work. Phone Oakland 3683.

AN experienced waitress and chambermaid wants position. Phone Oakland 3302.

COMPETENT German girl; general housework; small family. Berkeley preferred. 2624 Piedmont ave., Berkeley.

COMPETENT young woman wishes position for housework and cooking. 525 8th st. Phone Oakland 2519.

CAPABLE dressmaker wishes few more engagements per day or home. Phone Oak. 8423.

DANISH girl wishes position as cook. Please call at 1415 21st ave.

GIRL wants position to care for 1 or 2 children or light housework; will sleep home nights; must be paid by week. 767 6th st., near Market.

NEAT colored girl wishes second work or general housework; wages $30 to $35. 816 San Pablo ave.

POSITION wanted by girl; upstairs work and waiting. Apply 354 Moss ave.

SWEDISH girl wishes to get place at general housework; wages $30. 668 9th st.

WANTED at once, position as governess or lady's maid. Highest references. Phone, Alameda 1758, or Box 11520, Tribune.

TWO respectable middle-aged ladies would like positions as manager or assistant in summer resort; capable; best references. Address box 11,578, Tribune.

TWO experienced waitresses wishes positions at once in Oakland. Box 11544, Tribune.

WOMAN wants work by the day, housework and laundress. Apply Hamilton Hotel, room 39, 15th and San Pablo.

WANTED Position as working housekeeper or in rooming house. Apply 902 Telegraph ave., corner 25th st.

WANTED by neat girl, position as second or general housework. Call at 680 60th st.

WANTED—Situation by competent colored lady as good cook. Phone A-2489.

YOUNG German girl wants position to do housework. 3213 Lloyd ave., Fruitvale.

YOUNG woman wishes second work in private family. Phone, Berkeley 2581.

YOUNG Swedish girl want place to do general housework. 1561 Franklin st.

MOVING AND STORAGE.

BEKINS

OF COURSE.
1070 Broadway, near 12th st.

COOK-MORGAN Storing & Moving Co.—Furniture, pianos, merchandise packing and shipping. Office 503 14th st.; phone Oakland 3235.

DRAPER DRAY & STORAGE CO.—Transbay service; furniture and piano moving. Office 468 11th st. Phone Oakland 2059.

LYON STORAGE AND MOVING CO.—Packing and shipping. 437 11th st.; phone Oakland 2071; Home A-2071.

PRESCOTT Van and Storage Co., separate compartment, cartage free. Phones Merritt 482; Home B-1144. Office 1115 23d ave.

MEDICAL.

A—ROBERT G. FULTON, B. A., M. D., 516 11th st., Oakland, Cal.

LEADING SPECIALIST FOR WOMEN LADIES—

20 years ago I graduated from two old leading universities. SINCE then I have TREATED WOMEN'S AILMENTS EXCLUSIVELY. I have the largest practice because I have had the most experience and the best equipped office. Any lady who needs my help may come to me privately and in full confidence and be assured of prompt, perfect and happy results. No delay, disappointments or detention from occupation.

No need to endanger your life consulting irregular and unreliable so-called specialists when for the same fee you may have the services of the most successful and most reliable specialist in California.

My offices are strictly private and my painless, harmless methods are a pride to the profession. My fees are reasonable.

My hours are 9:30 a. m. to 8 p. m. I never fail. Phone Oakland 5458.

DR. ROBERT GREENLEAF FULTON, 516 11th st., between Washington and Clay sts., Oakland, Cal.

AA—ATTENTION ladies—Dr. North, 1025 Market, San Francisco; phone Park 5941; World Renowned Specialist for women only; no delays or disappointment; relief guaranteed; by most superior painless methods known to medical science; most obstinate cases treated; all female complaints and irregularities treated; have no hesitancy if in need of my services; absolutely harmless; low fees; by consulting an eminent specialist you save time and money. All female complaints cured; advice free; 10 A. M. to 4 P. M. and 6 to 9 P. M.; Sunday 11 A. M. to 2 P. M.

A—PRIVATE home for the sick; confinement specialty; adoption; special treatment for all female trouble; invalids taken care of week, mo. 1203 Market.

ALTA BATES Sanitarium, 2450 Webster, east of Telegraph, Berkeley. Surgical, obstetrical and rest cure. Phone Berkeley 1144.

HAPPY Lady home treatment; relief of all female troubles; satisfaction guaranteed. 247 Pine, S. F., 11-4; con. free.

MRS. DR. NATHAN, 288 Church st., cor. 15th, San Francisco Phone Park 6178; graduate Royal University, Berlin; 26 years' successful practice; treats childless ladies; guarantees every case; confinement cases given best medical care; infants adopted; terms reasonable. Market st. car at ferry.

MME. DR. E. SIMON, grad. midwife and electrician; private home for confinement; terms moderate; 12 to 3 p. m. 3120 Wash. st., Fruitvale, Merritt 167.

PHYSICIANS' DIRECTORY.

A.A.—DR. SCHURMAN positively cures rheumatism and sciatic diseases of the heart, blood and nervous system; liver, kidneys and bladder trouble. Office, 1620 Post st., San Francisco.

DR. F. W. D'EVELYN—Office, 2115 California st., San Francisco; telephone West 1144; hours, 1 to 3. Residence, 2103 Clinton ave., Alameda; telephone Alameda 150; hours, 9 to 10 a. m., 7 to 8 p. m.

RICHSTEIN, J. J., M. D., genito-urinary and skin diseases, R.311 15, 830 Mkt., S.F.

OSTEOPATHY.

CHIROPRACTIC, Osteopathy, Mechano-Therapy, chronic diseases of every description thoroughly treated; open evenings. 720 11th st.

DRS. A. L. SHERWOOD and Eldora Rife Sherwood, osteopathic physicians, room 205, Acheson Physicians' building, Berkeley, terminus Key Route and Telegraph ave. car lines; hours 9-12 and 2-5. Phones—Office Berkeley 4100; residence Berkeley 4522.

DR. R. L. MEYER, 830 Market, S. F., 603-4-5; chronic, nervous diseases, mental aberration, eye, ear, nose, throat, chest, heart, stomach, liver, kidneys, constipation, rheumatism, paralysis, weakness. I cure where others fail; no drugs, no knife, consultation free.

DR. F. A. LACEY, Osteopathy; Electro-Therapeutics, Oakland Bank of Savings bldg., 12th and Broadway.

VALPEAU'S FEMALE PILLS.

VALPEAU'S female pills are sure; best regulating pills sold; price $2.50 by express. Osgood's Drug Stores, Oakland.

RUPTURE CURED.

"TALKS ON RUPTURE," by Prof. Pierce. Just issued; copy free. Pierce & Son., 1417 Chestnut st., Alameda.

HAIR PHYSICIAN.

DR. M. M. CARTER, hair physician—Diseases of head and hair treated; scalp and facial massage, shampooing and manicuring. Rooms 67 and 68, 1065 Washington st.; phone Oakland 3201.

ELECTRIC LIGHT BATHS

CURE rheumatism, lumbago, kidney disease, grippe, purify the blood. 508 Oakland Bank of Savings bldg. Phone Oakland 3463.

MASSAGE.

BELLE ROSS, 1162 Washington st.; manicuring; r. 8; select; Pleasanton Hotel.

EDITH HAMMOND—Electric vibratory health movements. 475 9th st., room 18.

FLORENCE CUMMINGS—Tub baths and alcohol massage. 517 San Pablo, r. 10.

GERTIE ANDERSON—Hot tub and electric baths. Alcohol massage. 363 12th st., Apts. 2 and 3.

GERMAN masseuist, scalp and massage treatment, hours 10-10. Apt 5, 526 13th.

LOU CARTER—Baths, massage, scalp treatment. Moved to 831 Fillmore st., San Francisco.

LULA CIRCLE—Baths and massage; strictly private, no sign. 526 9th st.

MISS MELVIN GONZALES—Cabinet baths and alcohol massage. 469½ 9th st., room 16.

MABEL CLIFFORD—Alcohol and scientific massage. 419 6th st., suite 11.

MISS EVA JENNINGS—Massage treatments. 1054 Broadway, suite 1; 9-10.

MRS STANLEY—Baths and massage. 215 O'Farrell st., cor. Powell, rm. 2, S.F.

MRS. E. LEWIS—Tub baths and massage. 1167 Jefferson st., suite 7.

MISS SADIE GIBSON—Cabinet bath and alcohol massage. 617 San Pablo, r. 1.

INVESTMENTS.

25 TO 60 per cent on your money; will guarantee 8 per cent, with ample real estate security; proof on request. Box 11,570, Tribune.

BUSINESS CHANCES.

A FEW hundred dollars to invest in some legitimate business that will stand close investigation. What have you to offer? Address box 15,724, Tribune.

A PARTNER wanted, either lady or gentleman, with only $60; $25 a week guaranteed. Particulars, Box 11521, Tribune.

BUTCHER shop; splendid opening; modern equipment; good location; for rent or sale, terms reasonable. Apply 1457 High st., Fruitvale, opposite ostrich farm.

CAPITAL FURNISHED.
Industrial, manufacturing, mining, oil, gas and railway stock and bond issues sold direct to investors, commission basis. Samuel Graham & Co., selling brokers, New York Life Bldg., Montreal, Canada.

FOR SALE—Established clothing store; permanent Oakland location; long lease; cheap rent; to be sold at a sacrifice. Call 865 Washington st., Oakland.

FIRST-CLASS delicatessen and bakery for sale cheap, good location. Box 11,573, Tribune.

MEAT market; best snap in Oakland; inventory sale; value in sight; established 25 years, owner will sell account other business; you pay for what you see; investigate and you will buy. Box 11,568, Tribune.

PARTNER WANTED—A young mechanic or man willing to work and learn, with $600, in jobbing and manufacturing works. Inquire at Berkeley Brass Foundry, Delaware and 8th sts., West Berkeley, Cal.

RESTAURANT for sale; price reasonable. 9th st., near Franklin. Good place for man and wife. Inquire Mose Maneure, 918 Broadway.

THE OSTRANDER COMPANY, Central Court, Bacon Block, Oakland.
857 Pacific Building San Francisco.
Phone Oakland 2318. Phone Douglass 1664.
Do you want to sell or buy? If so see us.
SALOON in Alameda county doing good trade of $36 daily, with 5 room house; all conveniences; lot 38x103.2; horses, business wagon and other fixtures. The whole sells for $1100; a bargain. The Ostrander Company.
GROCERY. The best of its kind in Oakland, doing $1200 monthly with a rent of $66.50; stock good and new; all fixtures, horse and wagon; leave twelve months. Investigate this. The Ostrander Co.
TEA and coffee store—We have a buyer. What have you to offer?
THE OSTRANDER COMPANY.

WANTED—Man and wife or two partners to buy my restaurant; I have a good cash trade, but other business demands my attention; opposite S. P. depot; and to the right party will sell very reasonable, but must sell very soon. Box 15,798, Tribune.

WANTED—Close-in lodging or apartment house for cash, state price. Address box 11,505, Tribune; no agents.

$250.00 is all that is needed to rent a good delicatessen store, stove, counters, cheese cutter, shelving, ice box, etc. All ready to do business. Corner store on the Key Route on 22d st., Oakland. Party can easily do from $15 to $20 per day. Business from laundry $2 to $5 daily. If you wish to make a good living, call and see D. O. Dobson, 550 18th st., Oakland.

$2000 WILL buy a route business, including team, wagon, harness. Profits from $5 to $8 a day. Chas. Lehman, 1547 Prince st., South Berkeley.

$750 SMALL stationery store, in good business location; large storeroom. See H. A. Thomas, 1201 23d ave., E. Oakland.

$150 BUYS fine delicatessen lunch room, with living rooms; snap for couple or active woman. 931 San Pablo, Oakland.

$150 CAPITAL will make you $5 to $10 per day clear profit; no fake. Box 15,665, Tribune.

WHEN the owner of "idle money" looks, your business opportunity ad should be "THERE."

FOR SALE—MISCELLANEOUS.

WHEN the buyer "looks," the seller's ad. should be "THERE."

A FOUR-BURNER gas stove and improved Garland heater with all pipe connections complete for sale, $27.50, cost $42.50. Been used ten days; can be seen at 5300 Grove st. Key next door to the rear.

A—ELEGANT enamel 5½-foot bath, 20x30 porcelain sink and lavatory, one week only, $15.50. 339 McAllister and 1964 Post st., San Francisco.

ALL ready to welcome you at our sale of furniture; no waiting; no time lost. At H. Schellhaas', 11th st. at Franklin, Oakland.

A McROSKEY mattress will rid you of that tired feeling. See them at H. Schellhaas', 11th st. at Franklin, Oakland.

ALMOST given away—Storage pianos dirt cheap. Whitehead's Storage, 405 San Pablo ave.

BARGAIN—Carload of single-phase 220-volt motors, 1 to 10-hp.; still in original crates, never been used; fully warranted. Waste Product Co., cor. 4th & Clay.

BICYCLE; must sell; good condition; $15. New tires. Elevator man, St. Paul Hotel, 19th and Clay sts.

BUFF Orphington cockerel, seven laying pullets, $13.50. 3117 School st. Phone Merritt 1493.

Do You Need It?

If you ever intend buying furniture now is the time; I have big credit against a furniture manufacturing agency; if you have anything to trade like a lot or hay in quantity, merchandise, new wagons, etc., let's get together; this furniture is new and you can have your choice. If you have cash it will do wonders on furnishing an apartment house. I can supply you with anywhere from $100 to $1000 worth. Address box 1000, Tribune.

FOR SALE—A 3x5 foot refrigerator, cheap. 351 Lawton, near College.

LADIES, attention! I have a large variety of estab. fruit and ornamental trees, shrubs, palms, climbing vines, bush and standard roses, berries and eucalyptus trees; prices reasonable. Jos. Furtado, nursery head of Lake Shore ave., Piedmont, Cal. Phone Piedmont 921.

LAUNDRY wagon, just as good as new. Solst Carriage Co., 8th and Franklin.

MY elegant piano for sale at a sacrifice. If you are in the market for a piano come and make me an offer. Call evenings at 1105 West st., apartment 7. The Colonial.

OAKLAND POUND, 26th and Peralta sts.—Hunting and house dogs for sale.

PLATEN presses, one 8x12 and 10x15; in first-class condition. Apply 665 9th st.

SECOND-HAND DOORS, ALL KINDS of window sash, skylights, window weights, store fronts, gas fixtures, 3000 ft. gas pipe at one cent per foot; galvanized tin. Israel Bernstein, Prop., 3905 E. 14th st., cor. 39th ave., Fruitvale.

THOROUGHBRED White Plymouth Rock eggs for hatching; 10 cts apiece; bred for laying. 3019 Persimmon st., Fruitvale, or box 01, Tribune; also setting hens.

UP-TO-DATE soda water fountain, almost new; at 1-3 original price; counter, show case, electric coffee mill; owner going East. 363 13th st., near Franklin.

$35—GOOD camping wagon, with cover. 493 65th st., Oakland.

WANTED—MISCELLANEOUS.

A—TOP price for gentlemen's discarded clothing. Rotko, 819 Bwy, Oak.; ph. 8893.

A—HIGHEST price for good castoff men's clothes & shoes. 834 Wash.; Tel. O. 6793.

DON'T sell your household goods until you see J. Coleman, 412 11th st., where you will realize more for it. Phone Oakland 3268.

DENTISTRY in exchange for sign work, must be first-class, $50 or more. Box 5518, Tribune.

FURNITURE wanted. The Eastern Auction Hall is the market for second-hand furniture and general merchandise; highest cash prices paid, or will sell on commission. 1552 Broadway. Phone Oakland 5244, Home A-1154. W. F. Howlett & Co., proprietors.

FURNITURE wanted—We will give you more for your furniture and household goods than you can get elsewhere. J. A. Munro & Co., 1007 Clay st., Oakland; telephone Oakland 4671. 2320 Fillmore st., San Francisco; telephone West 2623.

HIGHEST price paid for ladies' cast-off clothing. Mrs. Day, 530 8th st. Oakland 4373.

If you must have the most money for your furniture, merchandise, etc., call up Oakland Auction Co., Meysel & Meysel, auctioneers; they will pay you the cash or sell on commission. 259-263 13th st., near Franklin. Phones Oakland 4479, Home A-4479.

WANTED—National cash registers; good prices paid; any size. U. C. R. Co., 531 Market st., S. F.; corner store.

BUYERS' GUIDE

PATRONIZE LOCAL MERCHANTS

ART GLASS.

HOOPER-DOMBRINK ART GLASS CO., show rooms 211 Telegraph av., at 18th st. Phone Oakland 189.

ANTIQUE FURNITURE.

YE Olde Curiosity Shoppe—Mahogany tables, chs., bureaus, davenps [illegible] th-Brush.

AUTOMOBILES.

ALUMINUM BRAZING. Guaranteed as good as new. V[illegible]n Serkey, 163 12th st.

BICYCLES AND MOTORCYCLES.

BICYCLE and motor-cycle repairing. Guaranteed tires. Martin[illegible]l, Peart and Ellington. 112 Telegraph ave; 1361 Broadway. Phones, O. 7873; A 1873.

N. Y. BICYCLE WORKS, supplies and first-class repairing; work guaranteed; rates reasonable. Phone A 511. 972 7th near Filbert.

BUTCHERS' SUPPLIES.

GIANNECCHINI BROS., 809 Franklin st. Phones Oakland 1209, A 2711.

BICYCLES.

BICYCLES, sundries; repairing a specialty. J. T. Chick, 230 San Pablo ave.

CARPET CLEANING.

"THE Green Wagons." Compressed Air Vacuum House-cleaning Service. Piedmont 3281, H-6131.

CAST-OFF CLOTHES.

H. GOLDBERG will pay highest price for cast-off clothes; write or phone; will call. 969 Harrison st., Oakland. Phone Oakland 4986.

CIVIL ENGINEERS—SURVEYORS.

REAL ESTATE BROKERS.
Dorff-l[illegible] McF[illegible]and.
3702 E. 14th, Fruitvale; Phone Merritt 96.

CORSET FITTING.

MME. ERICKSON has opened corset-fitting parlors at 560 15th st., opposite Taft & Pennoyer's, where she will be pleased to meet her former customers. Phone A 1849.

CHESTER F. WRIGHT—Corsets to order and repaired. 77 Haight st., S. F.

DRAYAGE AND STORAGE.

HAY AND GRAIN
HALL WAREHOUSE
720 Adeline st.

JAS. JENNEPERRY does all kinds of draying. Office, 428 6th st. Phones—Oak. 564, A-1564; res. Oak. 40[illegible], A-2746.

RADER'S Express and Storage Co., office NE. cor. 11th and Broadway. Phone Oakland 231.

DRESSMAKERS.

MARIE ROMELL—Ladies' tailor made suits in latest styles, Parisian modes. 720C Telegraph av. Phone Oak. 7284.

PERCIVAL Dressmaking School; diplomas given. 1066 Washington st., over Lace House.

DRESSMAKER and designer; street and evening gowns; reasonable prices; dresses made over; French styles kept. 572 Jones st., near 22d and Grove.

DYEING AND CLEANING.

PHONE Alameda 46. Alameda Cleaning and Dyeing Works. J. Ko[illegible]ig, 2316 Alameda ave.

TOKIO CLEANING AND DYEING WORKS. Ladies' work a specialty. 7[illegible]l. Oak. 5655. Home A 1855. 1855 Broadway.

FEATHER RENOVATING.

UPHOLSTERING and mattress-making; feather beds and pillows renovated by steam; mattresses made over. 824 27th, Phone Oakland 3387, Home A 41[illegible].

FIXTURES—ELECTRICAL WORK.

REPAIRS—Century Electric and Fixture Co. Phones Oakland 911, A-29[illegible]1. 1375-1377 Broadway, just north of postoffice.

KING'S Electrical Works, 1395 Broadway—Wiring, construction, repairs. Oakland 2675, A-2075.

ELECTRICAL WORK
Of all kinds. Oakland Electrical Co., Inc., 405 12th. Oakland 341, A-4341.

FURNITURE REPAIRING.

R. J. HUNTER, expert cabinetmaker, upholsterer and polisher, 532 Telegraph ave.; established 1886.

GAS REGULATORS

FUT on. Gas Regulator and Supply Co., phone Oakland 4919.

GENERAL HOUSE CONTRACTORS.

OFU BOKKO CO., papering, painting, etc. 367 7th st.

PHONE Piedmont 368 for house, lawn and garden work. 501 34th st.

LOCKSMITHS.

J. B. MARCON, 516½ 5th st. Locksmith; all kinds of machine and gun repairing.

KEYS furnished at factory prices. Key Works, 8[illegible] Clay st.; phones Oakland 6717, A-2674.

LOST AND FOUND.

FOUND

IF YOU LOSE ANYTHING—Advertise it here. It will be returned if an honest person finds it. Remarkable recoveries are brought about every day through this column.

IF YOU FIND ANYTHING—Advertise it at

The Tribune Offices
Eighth and Franklin
and 1058 Broadway.

THE LAW—Section 485, Penal Code of California, is strict in requiring finders of lost property to seek the owners through advertisement and otherwise, and failure to do so, if it can be proven, involves a severe penalty.

FOUND—Ladies' gold watch in Oakland; April 18th. State name and date engraved on back. Address, A. Fagerstrom, Richmond, Cal.

FOUND—Water spaniel dog, brown and white. 637 Kennedy st., E. Oakland.

FOUND—Scotch collie dog. Call [illegible]p Oakland 1[illegible]60.

LOST—About May 4, black and white male collie wearing license 333 on hind leg. Reward for information or return to 1[illegible]1 Athol ave. Phone Merritt 3177.

LOST—A pair of Lady Gray baby shoes, on a wheel on Saturday night, about 9 o'clock between 11th and [illegible]th, on Broadway. Phone Piedmont [illegible]57.

LOST—A gold-mounted cap for fountain pen, valuable as a keepsake. Return to R. H. Henderson, 901 Broadway.

LOST—On Fruitvale ave. or East 14th st., moss agate catch pin, oval shape. Finder leave at Dewey school; reward.

LOST—Sunday, gold buckle and initials G. J. L.; reward. Box 11,576, Tribune.

LOST—Collie dog; white and yellow; name Todd. Return 5138 Maple, reward.

LOST—Large liver and white pointer dog; liberal reward. Return 612 Broadway.

LOST—A purse with a Masonic pin. Return to 461 13th st.; reward.

STRAYED or stolen Friday, white fox terrier, license No. 3897; liberal reward. Return to S. von Munch, 564 [illegible]th st., Oakland.

WHEN the finder looks at the ads, the ad. of the loser should be "THERE."

AUTOS.

AUTOMOBILE supplies, Panhard oil, Goodyear tires, solar lamps, everything for the motor car. W. L. Loos & Co., 12th and Jackson sts.

I DESIRE to inform my friends and the public that I have recently purchased a fine 7-passenger Thomas Flyer, special 70-horse power auto for the rent service and I guarantee you safety and comfort at reasonable rates by the hour or day. Yours truly, JACK MANLEY. Stand Pabst Cafe, Oakland 1993.

FINANCIAL.

WHEN the owner of "idle money" looks, your business opportunity ad. should be "THERE."

CASH paid for California Safe Deposit and other bank books. Abbott, 414 Market st., San Francisco.

FOR SALE—Equity in $1300 mortgage drawing 8 per cent for $1000. Box 1478, Tribune. 789 Market st., San Francisco.

SPIRITUALISM.

GILL'S Trance Test Circles, Wednesday and Sundays, 8 p. m. 772 Telegraph. Oakland 754.

PROF. GEE, successful mining and business medium; read. 50c, $1; circles Sun., Tues., Thurs., 8 p. m., 25c. 920 Broadway.

HAIR GOODS.

AAA—DIEHL'S HAIR STORE—Largest stock of switches, pompadours, Psyche knots, old ladies' half wigs, wigs and toupees; Marcel waving, hairdressing, shampooing. 469 14th st.

CHARLES HOFFMAN & CO.,
Importers of Human Hair.
Manufacturers of Wigs and all kinds of Hair Goods.
476 Thirteenth st.
Phone Oakland 5566.

LA VERITE Sunshine Hairdressing Parlors, shampooing, facial, scalp massage, chiropody, electrolysis. 16 Telegraph ave. Oak. 7744, A-1962.

LAUNDRIES.

San Pablo Laundry

NEWLY OPENED.

Best and quickest; Work called for and delivered anywhere. 1623 San Pablo ave., near 30th st. Phones, Piedmont 1163; Home A 3449.

Fujiyama Laundry

Largest, Finest, Promptest, Quickest Delivery all over county. Broadway, near 26th. Phones Oakland 9122, Home A-2022.

MARKET LAUNDRY CO.
Quick and satisfactory service; delivery anywhere. 860 Myrtle st.; both phones.

QUICK Service Laundry—All kinds of laundry work done; delivery service. 1256½ 7th st. Phone Oakland 8827.

TELEGRAPH LAUNDRY.
521 Telegraph ave. Phone Oakland 3964. All kinds of work done by hand. No machine work; ladies' waists, 25c up.

TOKYO LAUNDRY.
FIRST-CLASS WORK; family rates. 1734 Gilbert st. Telephone Oakland 2382, Home A-2382.

TOGO LAUNDRY.
Perfect work; wagons call anywhere; lowest prices. 1685 7th. Oak. 5084, A-1319.

Union Laundry Co.

Best Japanese laundry on coast; all work done with care and dispatch at lowest prices; wagon calls daily. 1930 Union st. Phones—Oakland 3968, A-2059.

NOTIONS.

WHOLESALE notions and hosiery. B. Eichtig, 561 6th. Phone Oakland 4290.

PATENT CHIMNEYS.

916 WEBSTER st. Phone Oakland 1089.

SEWING MACHINES.

Sewing Machine Bargains

Singers, $3 to $25; Standard, $25; Wheeler & Wilsons, $3, $25 and $35; Domestics, $3 to $10. J. D. Stallard, 1260 Clay st., bet. 15th and 16th. Oakland 7595, Home A-1473.

SHOE REPAIRING.

FREE, to introduce,
REPAIRING CHECK,
with every pair of our shoes, good for 1 pair of half-soles, sewed in the best manner. Cut Rate Shoe Factory, 526 16th st., next Owl Drug Store.

BY machine, while you wait. S. M. Somerville, 215 San Pablo ave.

CLASSIFIED ADS IN THE TRIBUNE PAY BIG RETURNS FOR MONEY

TAILORING.

New Opening

The Sunrise Tailoring Co., Ladies' and gents' suits made to order. BIG DISCOUNTS this month. Fine cleaning, pressing and repairing at half-price. No charge for odd jobs. Best fabrics and workmanship employed. Phone Oak. 2930. We call for work. 970 Franklin st., bet. 9th and 10th.

S. NUSSENBAUM, ladies' tailor, 1508 Grove st., corner San Pablo ave. Phone Oakland 6576.

STOVE REPAIRING.

STOVE repairing, parts furnished for all stoves and gas ranges. Phones, Oakland 6853, Home A-5831. F. H. Smith, 827 16th, Oak.

JAPANESE TAILORS.

THE Hinoy, high-grade tailors for ladies and gents. 1610½ Geary st., S. F.

TRUNKS, BAGS AND SUIT CASES.

OAKLAND Trunk Mfg., 56 San Pablo ave., opp. 15th st.

UMBRELLAS AND PARASOLS.

UMBRELLAS repaired and re-covered. Whittall Umbrella Factory, 606 San Pablo ave. Phones Oakland 3009 and Home A 2460.

WINDMILLS AND PUMPS.

A. R. EATON & CO., 910 Webster st., Monitor agency. Phone Oakland 2478.

UPHOLSTERING.

P. BERTIN, upholsterer; mattresses made at your home or shop, returned same day. Phones—Oakland 6401, A-4878.

EDUCATIONAL AND MUSICAL.

A Modern School for Modern Times.

Polytechnic Business College

and School of Engineering, 306 12th st., Oakland, Cal. Leading Business College of the West. Courses in Business Training, Shorthand, Typewriting, Telegraphy; also Civil, Electrical, Mining and Mechanical Engineering. Summer school. Free catalogue.

A-TO-ZED School, 2507 Channing way, Berkeley—Individual instruction in all subjects; day and evening. Phone Berkeley 951.

A PUPIL is looking for a teacher of the guitar. Box 11,577, Tribune.

C. Patrick Hildesley

Voice Culture. 1069 Broadway.

ENGINEERING—Civil, elec., min., mechanical, survey, assay; day, eve.; est. 1864. Van der Naillen School, 51st and Telegraph ave., Oakland.

Heald-Dixon College

San Pablo ave. at 16th st., Oakland—New and modern; 12 schools; greatest facilities and strongest influence; commercial, shorthand, typing, normal.

MUSIC for dances and parties, the best and latest, furnished by the Star Union Orchestra. B. H. Jones, 518 E. 24th st. Phone Merritt 2616.

MR. M. M. I. MYERS,
instructor of pianoforte playing, harmony and theory. Studio, 489 36th st. Phone Piedmont 3556.

MISS JEAN MACDONALD—Singing, stage, ballroom dancing. 922 22d st., near Market.

MISS FLORA C. KENDALL, pianist and teacher. 266 10th st. Phone A-3382.

MRS. F. LERCHER—Voice tried free; piano. 573 17th st.; phone Oak. 3947.

OAKLAND Shorthand Institute; estab. 10 years; select private school of limited attendance; personal guidance of expert certified instructors; moderate terms. 1065 Washington st.

Private Instruction

given by experienced lady teacher in English branches of both private and public school work; terms moderate; best of references. "I," 380 Fairmont ave., Oakland.

PRIVATE lessons in shorthand, Isaac Pitman system, day or evening classes; terms reasonable. For information address box 11,021, Tribune.

PRIVATE lessons in English branches; experienced teacher. 1775 Grove st., room 7.

VIOLIN studio—Max Lercher, 611 15th st. Phone Oakland 8279.

MUSICAL INSTRUMENTS.

WHEN the piano-hunter looks over the ads.—yours, if you have a piano to sell, should be "THERE."

A NEW $400 piano for sale, cheap. Address box 11,693, Tribune.

DECKER BROS. piano for sale cheap at 668 Sycamore st., Oakland.

WILL store piano for use; no children; references. Box 11,066, Tribune.

MINES AND MINING.

WHEN some one looks over the wants in search of your ad, it should be "THERE."

ALLGEWAHR BROS. CO.—Assaying in all its branches; accuracy guaranteed; send for mailing envelope. 313 6th st.

RICH gold gravel and quartz mine for sale. Box 5600, Tribune.

$2500 WILL buy one-fifth interest in our gold mine; we have 20-inch ledge, timbered shaft, water, $10 ore; one-half mile from mill; no assessments; mine unincumbered; let me explain to you the full particulars. Box 11,081, Tribune.

FURNISHED HOUSES TO LET.

WHEN some one looks over the wants in search of your ad, it should be "THERE."

A FURNISHED summer cottage in Brookdale, Santa Cruz Mountains; everything complete; very fine; $50 a month; inducements for 3 months. Address Mrs. J. M. Gray, 456 S. 10th st., San Jose.

A LOWER floor, 3 sunny rooms, furnished or unfurnished $15 month. Phone Berkeley 5513. 1397 Bonita ave., North Berkeley.

ATTRACTIVE Linda Vista home, completely furnished; lovely garden. 583 Eldorado ave.; $75. Phone Piedmont 2682.

COTTAGE, 5 large rooms, bath, well furnished, $25. 1529 Magnolia st., after 6 p. m. call 191 Chestnut st.

FOR RENT—Very reasonable, furnished or unfurnished, modern cottage of 5 rooms and bath; located near 40th st. Key Route. For full information address box 8590, Tribune.

LOVELY 8-room house, furnished; piano, garage; reasonable to desirable parties. 548 31st st., near Telegraph ave.

PART or all of a nicely furnished house 8 rooms, gas range, fruit, flowers, etc. A beautiful sunny spot. 1751 9th ave.

SOME OF OUR SNAPS.

$60—10 rooms; furnished; close in; large grounds.

$45—7-room house in Linda Vista.

$45—6-room bungalow, 2 blocks from Piedmont ave. Key Route, hardwood floors; large veranda, with fine view.

$40—7-room lower flat; near city hall.

$30—6-room upper flat; close in; new.

$27.50—5-room cottage; near Key Route, car line and school.

$15 and up, a number of others. Call for rent department, Oakland 3718. Gilbert P. Haly, Union Savings Bank building, 13th and Broadway.

TO RENT—Comfortable 8-room house, furnished; cheap rent; one block from Key Route. Box 5785, Tribune.

UNTIL August 1, furnished house, Berkeley; rent very reasonable to desirable tenant. Apply 1426 Milvia st. North Berkeley.

4-ROOM furnished cottage, all modern improvements, for rent or sale. 1111 Pomona ave., Fruitvale.

$27.50—SUNNY 5-room cottage with bath, completely furnished. 2915 Chestnut st. Apply 548 31st st.

5-ROOM cottage, with piano, reasonable. Apply 1381 7th ave., East Oakland.

WHEN a good tenant begins to "look," your "To Let" ad should be "THERE."

UNFURNISHED HOUSES TO LET.

WHEN some one looks over the wants in search of your ad, it should be "THERE."

COTTAGE FOR RENT.
$32.50—New modern cottage, 5 rooms; large lot. 1828 Valdez st., 2 blocks from 22d st. Key Route.
A. K. PERCIVAL, Owner,
Room 90, Bacon block.
Phones—Oakland 482 and Piedmont 914.

FOR RENT—House of 6 rooms, pantry and bath, electric lights. House of 7 rooms, pantry and bath, electric lights; both partly furnished; nice location and in good condition your choice for $22.50 per month. Jas. M. Gibson, Hayward.

Large house of 9 rooms near 41st and Broadway; all in fine condition large grounds; suitable for small sanitarium. (608) AUSTIN, 1018 Broadway.

NEW, up-to-date 5-room cottage never been occupied, for rent. 557 38th st. Owner at 563 38th st.

STOVES moved and connected, $1.50 up. Piedmont 4335.

$30—LARGE 5-room cottage, high basement; 5 rooms finished in the attic; all in fine condition. On Chetwood st., near Santa Rosa; large lot. Geo B. M. Gray, 454 9th st.

$15—REAR house, 4 large sunny rooms, bath. 567 Jones st.

FURNISHED FLATS TO LET.

WHEN some one looks over the wants in search of your ad, it should be "THERE."

Comfortably furnished 4-room flat on 18th st., within 5 minutes' walk of center of city; rent $20 to first-class tenant. (472) AUSTIN, 1018 Broadway.

ELEGANT apartment flat to let; 4 rooms, reception hall and bath; steam heat. Will lease for six months or more. References. Rent $65. Box 5787 Tribune.

EXTRA sunny furnished 3-room flat, bath, gas and laundry. $22.50 per month; house under new management. Phone Oakland 5722. 531 Hobart st.

ELEGANT flat, 4 rooms and bath; fine furniture; adults only. 658 8th st., near Grove.

NEWLY furnished upper flat, gas bath, laundry; apply at once; rent reasonable. 1371½ 8th st.

RENT of five-room furnished flat in exchange for owner's meals. Apply 2222 Dwight way, Berkeley. Phone Berkeley 5318.

SUNNY 6-room flat, very desirable; will sublet. 834 Isabella st. Phone Oakland 4254.

UPPER 5-room flat, furnished complete; all modern conveniences. 526 Telegraph.

UNFURNISHED FLATS TO LET.

WHEN some one looks over the wants in search of your ad, it should be "THERE."

BASEMENT flat of 4 sunny rooms, bath, laundry; nice garden, convenient to street cars and Adeline station; rent $12. 942½ Magnolia st.

FIVE and six-room flats for rent; modern; convenient to both locals; make me an offer. Box 11,058, Tribune.

FLAT of 4 rooms; convenient to car lines; rent reasonable. S. E. cor. 24th and Myrtle sts.

FOUR rooms and bath, with water; new sunny flat; rent $18. 1511 Fairview, Berkeley.

MODERN sunny 5-room flat; adults. 1242 Milvia st., corner Berryman, Berkeley.

MODERN flat, 6 rooms. 1216 Myrtle st. Key at 1212 Myrtle st.

NEW flats for rent N. E. corner Apgar and West sts., upper $27.50; lower $25. Apply T. D. Sexton, 1804 Market st. Phone Oakland 5337.

NEW sunny upper 6-room flat; every convenience. Rent $30. 1108 Adeline st.

NEW lower 4-room flat; sunny corner; gas, electricity. 862 33d st.

SUNNY modern 6-room upper flat, convenient to both locals, rent very reasonable. Box 11,058, Tribune.

TWO-ROOM flat, 633 1-2 10th st., three blocks from Washington. Is partially furnished.

$20—Sunny lower flat of 4 rooms, near 18th and Linden streets; all in good condition. (1481)

$20—Upper flat of 4 rooms; fine condition; near 24th and Chestnut sts. (1483) GEO. W. AUSTIN, 1018 Broadway.

$15, SUNNY lower flat, 5 rooms, bath, all conveniences. 905 4th ave. Apply 910 5th ave.

5-ROOM lower flat. 216 11th st., 4 blocks east of Broadway.

FURNISHED ROOMS TO LET.

AT "The Bellevue"—Nicely newly furnished rooms by day, week or month; also housekeeping rooms. 541 19th st.

A PLEASANT sunny furnished room; running water; close in; all conveniences. 1255 Alice st. Oakland 6978.

ADELINE—Rooms, single or en suite; moderate prices. N. Rizzo, 1148 7th st., corner Adeline.

A—AT low rates; newly renovated; reading room, bath, telephone. Call 1241 Broadway.

AA—SINGLE room, $1.50 up; hot and cold water; central. 572 10th st.

AA—1254 FRANKLIN st.—Furnished rooms; also housekeeping rooms.

A NICE front room, $5, also one with piano, $8. 916 Myrtle st.

CENTRAL HOTEL, 516 12th st.—120 modern rooms; low rates; baths.

FURNISHED room; suitable for two gentlemen or two ladies; near local. Box 11522 Tribune.

FURNISHED single rooms; sunny; convenient. 517 19th st.

PLEASANT rooms; running water. 1007 Oak st.

NUCLEUS HOUSE, 5872 San Pablo ave.—Fine rooms, from $7 to $10; furnished.

SUNNY rooms, running water in each, $2.50 per week; baths. 1682 Waverly, near 24th st.

SINGLE sunny furnished rooms, running water, near local; $6 to $8. 918 Adeline st.

FURNISHED ROOMS TO LET (Continued.)

TWO large furnished sunny front rooms in private house; hot water, bath, phone; convenient to car and S. P. train. 579 E. 14th st. Phone Merritt 3261.

THE EVA, 525 13th st., over Gas Kitchen—Furnished rooms, single or en suite.

THE MARYLAND, 560 Webster st.—Sunny front rooms; housekeeping; transient.

TWO nice furnished rooms to rent. 143 Athol ave., near car barn.

1380 BROADWAY, near Postoffice—Clean, light, sunny rooms, $1 per week up.

UNFURNISHED ROOMS TO LET.

WHEN some one looks over the wants in search of your ad, it should be "THERE."

FOUR unfurnished rooms; gas, bath, small kitchen. 166 5th st.

THREE modern unfurnished housekeeping rooms, electric light, gas, laundry, bath; rent $10. 3140 Boulevard ave., Fruitvale.

THREE unfurnished rooms in sunny upper flat, bath, gas. 1167 Curtis st. Apply to Austin, 1018 Broadway.

THREE rooms, everything separate, rent $7.50. 580 20th st.

UNFURNISHED, 2 front rooms, large and sunny; bath, gas, etc. 711 26th st.

ROOMS AND BOARDING.

WHEN a boarder, looking for a new place, turns to the advts., yours should be "THERE."

ARLINGTON HOTEL, 9th and Washington—New management; family hotel; best 25c meal in Oakland; rooms 50c up; special rates weekly, perm. guests.

ALEXANDRA, 1368 Webster st.—Large sunny rooms, running water, etc., with or without board.

BOARD and rooms, also table board; private family; best residence section; 5 minutes from Broadway or narrow-gauge; references. 1291 Alice st. Phone Oakland 5171.

COUPLE desiring large sunny room, home cooking; central, location first-class, bath and phone; rates. 1356 Harrison st. Phone Oakland 4544.

ELEGANTLY furnished room, with or without board; strictly first-class, bath phone, electric lights, gentlemen preferred. Close in, 4 blocks from City Hall. Reference required. 733 14th st., near Brush.

ELWOOD, 592 Sycamore—Rooms, with or without board; rates reasonable. Phone Oakland 6269.

FIRST-CLASS board and room; $20 and up per month; two minutes' walk from Key Route or S. P. 2017 Parker, Berkeley.

LINDA VISTA—Two rooms, with a private family, business men preferred; references required. Inquire H. E. Leimert, 1212 Broadway, Oakland.

LE RICHELIEU—Sunny furnished rooms, with first-class French board. 156 East 12th st., corner 3d ave.

LARGE sunny rooms, with or without board. 538 32d st., between Grove and Telegraph ave.

LARGE sunny room, and with board $6 per week. 1401 Castro st., cor. 18th.

ONE large front room, suitable for two people, excellent board; home cooking; use of piano and phone. The Portine, 2505 Bancroft way, Berkeley. Phone Berkeley 882.

ONE furnished room, with board, all modern conveniences. 511 61st st., near Idora.

ONE large sunny room, running water, hot and cold; suitable for two. 1318 Jackson st.

ONE sunny front room, with board, for two, at 530 Hobart st. Oakland 7392.

Palm Inn

Strictly first-class family and transient hotel; fine cuisine, suites with private baths, large grounds, two blocks from Key Route. 531 25th st., near Telegraph ave.; rates reasonable. Phone Oakland 466.

ROOMS and board in private home; individual or families; one large front room, with alcove. Call 1757 11th ave., Oakland, or phone Berkeley 5616.

THE ADALINE.
First-Class Family and Transient Hotel. Large sunny rooms; fine board. Bath, bell-room and piano for guests; reasonable prices. 1051 Market st. Phone Oak. 5661. Home A2751.

TWO newly furnished sunny front rooms, suitable for two gentlemen or married couple, first-class board; with every convenience; 5 minutes from city hall. Phone Oakland 9302. 718 16th st.

TABLE board, $15 per month; **single meals, 25c; also rooms. 1302 Franklin st.**

THREE large front rooms, with board; home cooking; bath. 170 8th st.

WANTED—Boarders at 1078 63d st. east of San Pablo ave.; terms, $25, laundry, piano and phone.

ROOMS AND BOARD WANTED.

WHEN some one looks over the wants in search of your ad, it should be "THERE."

YOUNG gentleman wants room, with use of bath, private family; nice locality; near trains. Box 11,587, Tribune.

HOUSEKEEPING ROOMS.

WHEN some one looks over the wants in search of your ad, it should be "THERE."

A—GLOBE ROOM RENTING AGENCY.
Phones Oakland 2813, Home A-2213.
856 Broadway, corner 7th.
Why run all over town seeking rooms when you may secure a Free List of all kinds of furnished and unfurnished rooms, flats, houses, etc.? We give you full particulars and locate you free of all charge. Globe Room Renting Agency, 856 Broadway, corner 7th.

AT Piedmont station, entire upper floor of private residence, consisting of 3 large elegantly furnished rooms and alcove; piano, private bath, phone and laundry. Apply 3735 Howe st.

AA—Large front room, partly furnished for housekeeping, $8 month; private entrance. 853 10th st.

A FEW, cheap, close in; electricity, laundry, gas, phone; $1.25 week up. 802, 804, 806 Madison st.

AA—FURNISHED sunny housekeeping suits, $12 and $16. Also single rooms. 275 E. 12th st.

A 3-ROOM flat complete; 2 beds; running water, gas, $20. 563 17th st., near San Pablo ave.

A—AT low rates; newly renovated; reading room, bath, telephone. Call 1241 Broadway.

A—HOUSEKEEPING rooms, large yard; reasonable. 771 5th st., corner Market.

A CONVENIENT suite, reasonable; large yard, children welcome. 1124 Myrtle st.

ALICE, 830—Small furnished housekeeping room, fuel included, $1.50 week.

A NEWLY renovated suite or single, $3.50 up; child taken. 1407 Castro st.

A PARLOR bedroom; housekeeping privileges. 665 15th st.

COLONADE, 646 33d st., near Telegraph—2-room furnished apts., $18 to $30; choice neighborhood; wall beds.

COMFORTABLE furnished housekeeping; strictly private; large grounds. 1416 8th st., Alameda.

CLEAN, sunny alcove front room, running water; other rooms; reasonable. 966 10th st.

DOCTOR, lawyer, any office business, with housekeeping apartments. Adams wharf boom, corner 5th and Madison, Nustile Hotel, rare chance.

FURNISHED apartments, $16 to $22 per month; **running water and gas, other rooms also. 407 San Pablo ave.**

FOUR furnished housekeeping rooms, with bath and kitchen; cheap. 662 6th.

FURNISHED rooms to let for 2; 4 rooms, $15. 1045 47th st., Emeryville.

HOUSEKEEPING rooms, single and double, with gas range, at The Glenwood, corner 14th and Washington sts.

LADY wanted to rent 2 or 3 furnished rooms, to give table board to roomers of house. Apply 918 Adeline st.

LARGE sunny housekeeping rooms, gas, running water, large yard; price to suit. 1227 3d ave.

NICELY furnished sunny suite, also single rooms; central, reasonable. 1116 Brush st.

ONE large room, furnished for housekeeping; also one room for man to batch. 829 Oak st.

PRIVATE rooms; light housekeeping if desired; bath; laundry; central. 1220 Webster st.

SUNNY front housekeeping suite, opposite Lincoln Square, 3 blocks from Broadway. 278 11th st.

HOUSEKEEPING ROOMS. (Continued)

SUITE of large sunny housekeeping rooms, nicely furnished. 518 16th st., near Washington.

TWO large housekeeping rooms, bath, laundry; separate entrance; $10; also single room. 1371½ 8th st.

TWO furnished housekeeping rooms; grate, regular kitchen, sink, bath, gas range. 828 15th st.

THE OHIO, corner 18th and Telegraph, Oakland—Newly furnished housekeeping and single rooms.

TWO rooms, completely furnished for housekeeping; gas, bath phone. 361 E. 17th st.

THREE modern unfurnished housekeeping rooms, bath and phone, $14. 673 35th st.

TO LET—Three furnished rooms for housekeeping. 1016 Jefferson st., Oakland.

TWO or three-room furnished suite; lights and fuel free; reasonable. 551 33d st.

THE Alta Vista—Newly furnished hskpg. rooms; single rooms. 1651 Castro st.

TWO nicely furnished housekeeping rooms, cheap for two. 272 4th st.

TWO furnished rooms for housekeeping. 1607 9th ave., East Oakland.

TWO furnished housekeeping rooms near local. $8. 1530 5th ave.

TWO completely furnished rooms; gas, hot water. 981 5th ave.

APARTMENTS TO LET.

WHEN some one looks over the wants in search of your ad, it should be "THERE."

APARTMENTS TO RENT
The Chariton Apartments in the new building on the southeastern corner of San Pablo ave. and 23d st. have been opened and suites can be secured by applying on the premises. These apartments are much larger, lighter and more airy than is usual; they are within one block of the Key Route station, within easy walking distance of the City Hall and on a car line that will carry passengers to any part of Oakland, Alameda, Berkeley and Fruitvale for one 5-cent fare. This is the best building on the avenue. Apply on the premises.
695 23d st., Oakland.

APARTMENTS, four rooms and bath completely furnished for housekeeping. 196 E. 16th st., corner 4th ave.

APARTMENTS of 3 or 4 furn. or unfurn rooms, bath and heat. 810 14th st.

Belmont Apartments

New management; 3, 4 and 5 rooms; all sunny; strictly modern, janitor, phone, etc. Telegraph ave. at 35th st. Phone Piedmont 689.

BURCHARD APARTMENTS.
Elegantly furnished, electric lights, steam heat; bath in each suite; 1 block to Key Route Inn. 1569½ Broadway.

"BUENA VISTA," 1411 Brush. 5 minutes' walk to 14th and Broadway; select apartments; summer rates.

CORONADO Apartments, 1775 Grove st.—2, 3, 4 rooms, completely furnished for housekeeping.

El Nido

1, 2 and 3-room apts. 514 18th st.; modern.

Fairmont Apartments

Orange st., at Oakland ave.
Apartments of 3 and 4 rooms every room outside and very large; furnished and unfurnished; new and modern. Oakland ave. cars pass the door.

FREDERICK Apartments, 41st st., near Telegraph Key Route station—Most elegant and convenient apartments in Oakland; every comfort.

Llewellyn Apartments

corner of 10th and Jefferson new building, strictly modern; scientifically constructed; 2 and 3 rooms, elegantly furnished, every room sunny; extra large kitchen.

Madison Park Apartments

NINTH AND OAK STREETS
Two short blocks to San Francisco trains.
2, 3 and 4-room suites.
Everything new and thoroughly modern.
Each suite a complete home.
Magnificent view. Ideal location.
Rates reasonable
No children under 10 years

Lakeshore Apartments

On boulevard overlooking Lake Merritt; beautifully furnished; strictly modern; steam heat; hot water; reasonable rent. East Oakland cars.

Muri-Ell Apartments

327 Grand ave.
In exclusive residence district; near Lake Merritt; 7 blocks from city hall; 2 blocks east of Key Route Hotel; 2 and 3-room suites, handsomely furnished. $30 up; cars east from 14th and Broadway, stop at the Muri-Ell. Phone Oak 6235.

Maryland Apartments

formerly the Stettiner, under new management; N. W. Cor. Telegraph ave. and 33d st.; entirely new and modern, beautifully furnished; light and airy; rates reduced.

ROSLYN APARTMENTS, corner Telegraph ave. and 19th st.—2, 3, 4-room apartments, furnished, unfurnished, $18 up, rooms $8 up.

CLASSIFIED ADS IN THE TRIBUNE PAY BIG RETURNS.

ST. FRANCIS APARTMENTS.
San Pablo ave., cor. 19th st., Oakland. New management. Summer rates. Nicely furnished 3-room apartments; bath in each suite; electric lights; modern. Phone Oakland 9110.

St. Regis Apartments

Summer rates; large, newly furnished; all outside 2 and 3 rooms, $20 up; also single rooms. 25th and Grove sts.

ST. NICOLAI
Sixteenth and Clay sts.; Oakland's finest apartment house; modern in every respect; steam heat and elevator.
SUMMER RATES

SEE this—2024 Brook st., near Bdwy., elegant private apartments; $20, $25 and $30.

The Wagner Apartments

Northwest corner 23d and San Pablo ave.; the most modern and reasonable apartments in the city; large sunny rooms; individual halls and private baths; elegantly furnished; 2, 3 and 4-room apts. from $20 and up; also apts. for bachelors.

The Severn

HAS 2-room sunny apartment; summer rates. 1616 Telegraph.

WOLLINDALE

1330 Alice st., near 14th.
New, handsomely furnished; steam heated; hot water always; main line phone in each apartment, thoroughly modern; situated in exclusive lakeside district; prices reasonable, 5 minutes from 14th st. depot and 8 minutes from Key Route Inn. Oakland 1812.

Waverley Apartments

corner 23d and Waverley sts., 3 and 4 rooms, summer rates.

$22—NEW furnished apartment of three rooms, bath, gas, electricity, laundry, use of 2 phones and piano near Key Route. 664 Apgar st., near Grove and 39th sts.

STORES AND OFFICES.

FOR RENT—New store, Grove, near 16th, excellent location for meat market. Phone Piedmont 1295 or box 5781, Tribune.

STORES TO LET, 365-369 10th st.; size 15x90; modern windows electric light and gas, double skylight; 3 fine living rooms in rear, rent reduced to $45. M. Friedman Realty Co., 969 Broadway, room 35.

STORES AND OFFICES WANTED.

WHEN some one looks over the wants in search of your ad, it should be "THERE."

HOUSES AND ROOMS WANTED.

BY responsible party, house in Piedmont, about 6 rooms, must be reasonable. Box 11,517, Tribune.

WANTED immediately, two sunny housekeeping rooms convenient to business center, $10. Address Box 1521 Tribune.

WANTED—Two or three furnished rooms for housekeeping; close in, state terms. Box No. 11525, Tribune.

TO LET—MISCELLANEOUS.

FOR RENT—Barn. 1138 Tallant st., Fruitvale.

WANTED—OLD GOLD.

HIGHEST prices paid for diamonds and old gold. Schoenfeld & Co., 40 San Pablo.

MONEY TO LOAN.

Mr. Borrower:

I have lots of money to loan on real estate at the prevailing rates. I get speedy results and want your business. Costs nothing to come in and talk it over.

I need the LENDER in my business, too. I can provide him with a list of good loans right now. I'm building my business on quick and satisfactory results.

Call, write or 'phone, it's all the same. Please ask for the Loan Department when you do.

GEO. W. AUSTIN
1018 Broadway.
E. H. LOHMANN, manager loan dept.

Money to Loan at Lowest Rates

on Furniture, Pianos, Horses and Vehicles. Loans made the same day you make application. Everything private and confidential. We make no inquiries of your friends or your neighbors. All that we require is that you are the lawful owner of the security that you wish to get a loan on. Loans made from one month to a year. You pay only for the time you keep the money. We make no advance charges. You get the full amount in cash. If you are in need of any money call at our offices, or phone, and we will attend to your wants immediately.

HOUSEHOLD LOAN COMPANY

ROOMS 518 AND 519, FIFTH FLOOR, FIRST NATIONAL BANK BLDG.
Broadway, San Pablo and 14th. Phone Oakland 6980 or Home A-3580.
SAN FRANCISCO OFFICE ROOM 357, PACIFIC BUILDING.

AAA—YOU CAN BORROW MONEY FROM US
ON YOUR FURNITURE, PIANO, DIAMONDS, ETC., WITHOUT REMOVAL FROM YOUR POSSESSION.
WE WILL MAKE ANY ONE A LOAN at once, without red tape methods or embarrassing inquiries among your neighbors.
POSITIVELY NO ONE WILL KNOW.
We will loan you as much as your security will stand, without wait or delay.
WE DO NOT TIE YOU UP TO ANY PARTICULAR MONTHLY PAYMENT PLAN.
You can pay small interest on the loan and pay the principal as you like.
OUR RATES ARE THE LOWEST.
Strictly private offices and courteous treatment.
THE EASTERN BROKERAGE CO.,
Oakland office, 1065 Washington st.
Phone Oakland 6900
Phone Douglas 1020.
757 Market st., San Francisco
Rooms 207-208, SE. corner of 4th st.
Also at 856 Hayes st., near Fillmore, San Francisco.

LOANS ON FURNITURE, PIANOS, HORSES, ETC., At the Very Lowest Rates

MUTUAL LOAN COMPANY

ROOM NO. 5, MACDONOUGH BLDG.,
CORNER 14TH AND BROADWAY.
Phone Oakland 5912 or Home A-4931.

A PRIVATE party loans on furniture, pianos, etc.; no removal; $2 up; if you are keeping house, working and cannot call write and I will call at your home at any time. F. Stewart, 839 Washington st., picture store.

CALIFORNIA'S LARGEST PAWNBROKERS.
Liberal loans on diamonds, jewelry, sealskins, furs, etc.; banking rates; ladies' private office; fire and burglar proof vaults on the premises.
CALIFORNIA LOAN OFFICE,
841 Broadway, near 6th st., Oakland.

CARRIER WEIDER—Money loaned on furniture, pianos, etc. 342 Telegraph ave.

DON'T borrow on salary until you see me. F. A. Newton, 613 Union Savings building.

I MAKE real estate loans; any kind; any size. AUSTIN, 1018 Broadway.

MONEY ON PIANOS AND FURNITURE. W. F. O'BANION, 458 9TH ST.

$1000 TO loan on improved realty. Chas. Murcell, 969 Broadway, rooms 32 and 33.

$500—$100,000 TO loan on real estate. V. WICHE & CO., 34 Telegraph ave.

LOANS FOR EVERYBODY

We make loans from $10 up to men and women who are honest and work steady and faithfully. That is all the security we require for a reasonable amount. If you are behind with some of your bills, see us. Our charges are reasonable and you can return the money to us in small payments on your pay days. Our plan helps you to get out of debt. We also loan to those owning pianos and other furniture. No furniture disturbed. Loans made immediately. No unnecessary publicity or red tape. Courteous treatment.

PACIFIC LOAN CO.
THE WAGE-EARNERS' BANK.
R. E. Cruzan, Manager.
Room 306 Bacon Building,
12th and Washington sts.
Office open until 6:30 p. m.

Star Loan and Inv. Co.

Room 267 Bacon Block. Phone Oak. 3375.
Are you earning a salary? You can get money from us on your note. Business confidential; no unnecessary inquiries.

	Mo.	Semi-Mo.	Wkly.
$75 Return to us....	$20.00	$10.00	$5.00
50 Return to us....	13.35	6.66	3.35
30 Return to us....	8.00	4.00	2.00
15 Return to us....	4.00	2.00	1.00

Office open 9 a. m. to 6 p. m.

LOANS on furniture, etc., made within hour after call.
You retain possession.
Terms to suit borrower.
Confidential. Lowest rates.
STRINGER LOAN CO.,
1015½ Broadway, room 8. **Tel. Oak. 9169.**

HAVE $10,000. Will loan all or part at 6 to 7 per cent net, according to value of security offered. Box 15735, Tribune.

I HAVE money to loan in any amount at 7 per cent net on good real estate security. F. A. Will, 476 10th st.

I HAVE $2000 to lend to a private party at 7 per cent on improved real estate. Box 11543, Tribune. No agent.

LOAN from $10 up on personal property strictly confidential. 418 First National Bank Bldg.

MONEY loaned salaried people and others upon their own names without security; cheapest rates; easiest payments; offices in 66 principal cities; save yourself money by getting our terms first. Tolman, room 460 13th st., Oak. or 951 Phelan bldg., S. F.

MONEY TO LOAN ON REAL ESTATE
Italian-American Realty
866 Broadway, Oakland.

MONEY ON PIANOS AND FURNITURE. W. F. O'BANION, 458 9TH ST.

OAKLAND LOAN AND TRUST CO.—**Salary & other loans; estab. 10 years. Rm. 25, 1063½ Broadway; hours 9-4.**

$100 TO $100,000, 1st, 2d mtgs.; any proposition. DU RAY SMITH, 1015 Broadway.

MONEY WANTED.

To the Man

who has a little cash on hand and wants to make the most out of it without any risk whatsoever, I offer a list of very select first mortgages on improved Oakland property at 6 to 8 per cent net.

This property is all rented or occupied by the owners. I can handle any amount from $100 up.

Come in or ring me up.

GEO. W. AUSTIN
1018 BROADWAY.
E. H. LOHMANN, Manager Loan Dept.

—MONEY WANTED—
$3750 on 2 new, centrally-located 5-room cottages. Value $8000. Will take separate loans of $1875 each. Cole & Hughes, 1056 Broadway.

WANT $1500, private party; 8 per cent net; value $5000. Box 15734, Tribune.

WANTED—To assign first mortgage of $3300, on Oakland realty worth $6000, 7 per cent net; will discount $150. Chas. Murcell, attorney, 969 Broadway.

WANTED—$2000 on good improved real estate, 8 per cent net. Address box 11510, Tribune.

ROOMING HOUSES FOR SALE.

WHEN some one looks over the wants in search of your ad, it should be "THERE."

FOR bargains in hotels, rooming houses, apartment houses and exchanges of all kinds, see

Thomas C. Spilker & Co.

1241 Broadway. Phone Oakland 7794.

FOR SALE—The furnishings of a good paying apartment house, 41 rooms; new furniture; 5-year lease, cash price $3500, or will exchange for improved or vacant property. Box 11,528, Tribune.

FOR SALE—$500. Furniture of house of 22 rooms on 7th st.; must be sacrificed account of ill health; offer wanted. Apply at 1462 7th st.

FOR SALE—Eight rooms and bath; well furnished. 622 16th st.

HOUSE of 10 rooms, furniture for sale; rent very cheap, rooms all full; bargain. 903 San Pablo ave.

$1000 BUYS the best furnished and most up-to-date lodging house on Broadway; cost $2500 1 year ago; cheap rent. Address Owner, Box 11523 Tribune. No agents.

$150 TAKES furniture of 7 rooms; 5 rooms rented; one unfurnished, call evenings. 121 12th st.

FURNITURE FOR SALE.

WHEN some one, who wants the particular article of used furniture which you would like to sell, looks—your ad. should be "THERE."

"ALL ABOARD"—18 roll top desks, 48 iron and brass beds, 63 first class top mattresses, at H. Schellhaas Furniture sale, 11th st., at Franklin, Oakland.

BEAUTIFUL black walnut bedroom set of 4 pieces. Lyons Warehouse, 29th and Grove.

CLOSING out folding beds, $4, $6 and $8; greatest bargains in California. Oakland Auction Co., 359-363 13th st., near Franklin. Phones—Oakland 1179, A-4479.

CLASSIFIED ADS IN THE TRIBUNE PAY BIG RETURNS.

FURNITURE, 9x12 rugs, carpets, ranges, etc., good as new; largest stock; lowest prices, close and particular customers our special delight; no trouble to show goods; see our large store. 359-361-363 13th st., near Franklin. Phones—Oakland 1179, A-4479.

FINE upright Mendelssohn piano, Criterion music box and disc, cost $140, odd weathered oak pieces, brass beds, folding beds, dressers, rugs, oak extension table, chairs, buffet bookcase, cheap. 522 18th st., near Telegraph.

FURNITURE for sale cheap—Furniture in flat for sale cheap, price $350, clears $22.60 per month, owner leaving on account of health; will reduce price for cash only. 642 12th st., Oakland.

FURNITURE of six-room flat, 1 block from city hall on principal street; money-maker; rent $30, sell cheap if taken at once. Call 522 18th st. for particulars.

FURNITURE of six rooms, newly furnished, also piano; centrally located. Flat to let. Box 5823, Tribune.

FURNITURE for 4 rooms for sale. Apply 971 Grove st. Call after 6 p. m.

HERE is a chance for any one looking for a bargain in furniture. I have large account against a reliable furniture house. Will sell all or part of my claim at a good discount. Address box 1061, Tribune.

HOUSEHOLD goods cheap on account of going away; no furniture dealers need apply. 763 17th st.

ATTORNEYS-AT-LAW.

A— PHILIP M. WALSH,
Attorney-at-Law,
rooms 501-502, the Oakland Bank of Savings bldg., 12th and Broadway, Oakland, Cal. Office phone Oakland 3932; residence phone Piedmont 3016.

A.A.—W. N. GILLIAM, 969 Broadway; open eve.; fees moderate. Tel. Oak. 3466.

A. L. FRICK, attorney-at-law, Bacon building. Phone Oakland 9296.

A. A. MOORE, attorney-at-law. 15 2d st., San Francisco.

BEN F. WOOLNER, attorney and counselor-at-law and notary public. First National Bank bldg. Phone Oakland 29.

B. H. GRIFFINS, attorney-at-law. U. S. Bank bldg., Oakland. Tel. Oakland 651.

CLINTON G. DODGE, room 305 Oakland Bank of Savings building.

DUDLEY KINSELL, attorney-at-law, Oakland Bank of Savings bldg. Phone Oakland 1534.

D. A. KNAPP, attorney. Office First National Bank bldg.; phone Oakland 8047.

EDWARD R. ELIASSEN, attorney-at-law. Rooms 1113 and 1115, Union Savings Bank building, Oakland, Cal. Telephone Oakland 1669.

FREDERICK E. WHITNEY, attorney-at-law. 957 Broadway, rooms 17 and 19. Phone Oakland 4873.

GEO. DeGOLIA, Oakland Bank of Savings building. Room 613. Telephone Oakland 38.

GEO. F. WITTER, Jr., attorney, offices 417-419 First National Bank building.

GEO. W. REED, attorney, Union Savings Bank building. Phone Oakland 651.

GEO. W. LANGAN, 202-203 Bacon block. Phone Oakland 1431.

GEO. F. WITTER, Jr., attorney, now located 417-419 First National Bank Bldg.

HARRY W. PULCIFER, attorney-at-law. Union Savings Bank bldg. Phone Oakland 1669.

JOHNSON & SHAW, law office, 915 Union Savings Bank bldg. Phone Oakland 3403.

L. S. CLARK, atty-at-law, 851 Jackson st. Consultation free. Open evenings.

MELVIN C. CHAPMAN, attorney-at-law, Oakland Bank of Savings bldg. Phone Oakland 836.

PERCY C. BLACK, attorney (Reed, Black & Reed), Union Savings Bank building. Phone Oakland 651.

R. W. KING, atty.-at-law, formerly Examiner bldg., now r. 761 (7th floor), Pacific bldg., 4th and Market, S. F.; general practice, court and office; no fee for consultation or in advance, moderate charges.

STANLEY MOORE, attorney-at-law. Balboa bldg., San Francisco.

PATENTS

CARLOS P. GRIFFIN, patents, late examiner U. S. Patent Office, 1201-1202 Metropolis Bank Bldg., S. F.

CLASSIFIED ADS IN THE TRIBUNE PAY BIG RETURNS.

HARRY C. SCHROEDER, U. S. and foreign patents, 415-16 First National Bank, Oakland. Phone Oakland 3576.

MODEL, tool and die making, light manufacturing. P. W. Norton Tool and Die Works, 858 Market st., Oakland.

MILLINERY.

HATS made and trimmed, prices reasonable. 559 21st or Hobart st.

DIAMONDS WANTED.

HIGHEST prices paid for diamonds and old gold. Shoenfeld & Co., 40 San Pablo.

REAL ESTATE.

BEAUTIFUL COUNTRY HOME

FOR SALE OR TRADE FOR BERKELEY OR OAKLAND RESIDENCE.

42 ACRES in Napa county, in the healthiest county in the State; 4 miles south of St. Helena and 1½ miles from Zinfandel station, S. P. and electric train service. The road from St. Helena for miles is a fine graveled county road and perfectly level; the last ¼-mile is gentle rise, which gives the farm a beautiful elevation and drainage, with an unsurpassed view of the entire Napa Valley; the soil is superb and of a gravel loam nature easily worked; there is an abundance of timber, enough in fact last a lifetime; 10 acres in bearing wine grapes on resistant stock, a first-clas plastered house of 5 rooms, with floored attic and a fine stone cellar under the house; the place is sewered; a clear spring of mountain water in the hills se eral hundred feet above the house is tanked and piped wher needed, there is fine large barn and the usual outhouses; a beautiful wooded stream runs thro h the farm, and a swimming pool has been made; the land is ideal vineyard land nd the place would make one of the prettiest places for summer boarders the State; small family orchard of all varieties. PRICE $4000. We have been this ranch ourselves and can conscientiously recommend it as worth eve cent of the price asked and more. Please do not submit any places that a encumbered, as our client wants as nearly as possible an even trade.

FRANCIS FERRIER

2105 Shattuck Avenue Berkeley

Cottage—Very Desi able

Just completed, on the east side of 19th ave., betwee 12 26th and 27th sts. 2 beautiful cottages of 5 large sunn rooms, reception hal laundry and 7-fo basement each; beam ceilings, p nelling, French windows, window sent china closets, linen closets, cool clos s and every modern convenience; large ovated lots on sunny side of beautiful ave ne; all street work, sidewalks, sewers, as and electric; neighborhood and surro ndings very choice; climate and view un celled; prices and terms will suit yo local; Dimond car, 11th and Washingt Take and get off at 29th st and 11th av sts, 2 blocks out. You will enjoy th walk beautiful neighborhood. Owner on p mises or at 970 E. 17th st.

Lewis & Mitchell o., 308-9 1st Nat'l Bank Bldg Owners and Exclu ve Agents

ELMHURST REAL ESTA E

Only 9 Lots Lef

Good sized and close to roads, schools and stores.

$125 Each

On Easy Terms.
Located in Elmhurst, where property is held at a much higher figure.
BEN WILSON
San Leandro road, between Michl r and Grand ves., Elmhurst.

HOUSES FOR SALE.

AM prepared to advance TO YO % of the total cost of house and The house to be of your own desi from plans by your own architect, fi lot of your own selection. You to ke an initial payment equal to ¼ of t total cost, further payments at you nvenience monthly. An interest ch rge of 6 per cent net per annum on npaid principal. Box 11,551, Tribune.

ADMINISTRATOR'S SAL
Beautiful home; modern; 6 rooms, attic and basement; lot 60x200; go barn, carriage shed, chicken houses, fru trees and shrubbery. Also cottage, 5 rooms, electricity, hot and cold water, chicken houses, fruit trees and shrubb y; lot 50x211. Apply 1157 High st., pposite Ostrich Farm, Fruitvale.

A NICELY furnished house of 9 rooms, modern all conveniences; lot 0x125; beautifully laid out; sold on acc unt of leaving city; no agents need nswer. For particulars address box 683 Tribune.

A 5-ROOM cottage, modern, new $2250; $150 down, $25 month, by owne Box 15,790, Tribune.

FOR SALE

$3750—2-story modern bungalow ttage; 6 rooms and bath; lot 40x100; regon st., near Grove Berkeley. Easy terms.

C. F. Burks Co.
1068 Broadway, Room 27

FIVE rooms, 32x100 lot, electric lights, laundry, street work all done; ne Telegraph ave., car line; terms, $30 cash, $30 per month, including intere at 7 per cent; new, modern, up-t date. Call at room 12, 460 13th st. st be quick sale.

FOR SALE—room house centr y located, suitable for a large fa ly or "private boarding." Address wner. 808 27th st.

GOOD buy, $1760 cash takes ba gain on market; mortgage of 00 at 7 per cent; modern 7-room bu , ten minutes walk from 14th and Broadway. Owner forced to sell. Box 15736, Tribune.

LINDA VISTA home for sale; most desirable location, 416 Oakland a e; 8-rooms; thoroughly modern bu nlow; front rooms floored and paneled hard wood. Call afternoons or phon Oakland 5900.

Snap for Quick Sa e

Owner going out of California; room house and bath; lot 60x180, fenced, chicken houses, etc.; Upper Fruitvale; partly furnished if desired; low down ment, balance easy terms. Box 15,725, Tribune, or 3019 Persimmon st.; take Leise a car.

SPLENDID new 7-room bungalow Linda Vista; $4650 $250 cash; close Oakland ave. and Key Route, big living and billiard rooms; driveway; bi open fireplace, pantry, laundry; finest neighborhood. Box 15692, Tribune.

TERMS. Five rooms and bath; bu t for a home 4 blocks from 23d ave station; lot 35x140, under cultivation price $3350. Address box 1217, Tribune; no agents.

$500 CASH; payments to suit—6-room high basement cottage, panelled and beam ceiling dining room, gas and electric fixtures; built by day's work. Call 418 Rose st. 1 block east Telegraph ave., 2 blocks Key Route; bargain deal with owner, no reasonable offer re fused; new; never occupied.

$1200—PRETTY modern 4-room bungalow, latest improved plumbing; one block from car, 26 minutes from Broadway; fare 4¼c by commutation, have been asking $1375 cash; going East; must sell this week. See owner, 913 11th st., East Oakland.

FLATS FOR SALE.

PAIR new flats; well rented; 1 block from Key Route train at 40th and Grove sts. A bargain. 598 41st st.

LOTS FOR SALE.

WHEN some one, who wants to uy a lot, looks—your ad. should be "TH RE."

BUY A 41x12 -FOOT LOT FOR $400; $10 CASH, BALANCE $10 MON LY, FREE OF INTEREST OR T XES; CITY WATER; GRADED STR ETS; LINE OF NEW KEY ROUTE, EAR SCHOOL AND CAR; WILL DO BLE IN VALUE; BEST INVESTMEN ON THE MARKET TODAY. ASK FOR SPECIAL DISCOUNTS. INV STIGATE. ADDRESS BOX 206, TRI NE.

EAST OAKLAND lots; snap; term W. H. Moore, cor. 19th ave. and E. 2 h st.

FOR SALE—At a great bargain, to non-resident owner in Oakland; two magnificent residence lots; both co ers, very centrally located; price bel in side lots. Communicate with Jas s P. Sweeney, attorney at law, 1201 nion Trust Building, San Francisco.

I HAVE a large list of vacant lots suitable for building purposes to exc ange for improved property in Oakland and Berkeley. Apply D. F. Minney, 12 11th st., Oakland.

ONLY one more left, 42x150, inst of 40th st., between Telegraph and B oadway; price $1460. Owner on pre ses, 277 38th st.

PIEDMONT HEIGHTS PROPER Y.
12 lots to be sold in 5 days at less than $15 per foot, on easy terms; car 2 b cks, street work and water included; nexcelled view of bay and hills. Just hink what this means to the ones who ave saved a little cash to make the first ay-ment. You can't buy in this neighbo hood under $30 per foot. Surely this is a ance to double your money in a short ime. If you wish to investigate call at oom 901, Union Savings Bank building, 13th and Broadway. Remember, 5 days only.

PIANOS TO RENT.

FINE pianos for rent. Kohler & C ase, 1016 Broadway. Phone Oakland 10 .

UPHOLSTERING.

OLD furniture renewed. W. F. C rtis, 664 20th st. Oakland 6518, A-2963

I ACT in the purchase and sale, development, complete improvement and care of properties. John W. Gray, 523 Linden st.

WHY RENT?
$200 down, $25 per month; 4 new, modern bungalows, 4 and 5 rooms, $2000 to $2500 each, large lot, on car line; close to local train and school. T. R. Draper, owner, 468 11th st., Oakland.

BERKELEY REAL ESTATE.

BIGGEST snap ever offered; 3 lots for $600, valued at $1200, on Camelia st., 2 blocks from San Pablo ave., West Berkeley. Apply 2172 Shattuck ave., Berkeley.

ALAMEDA REAL ESTATE.

OWNER leaving town, will sell new modern homes cheap, on easy terms; 4-room cottage, $1800; 5-room bungalow, corner lot, barn, $2100. Call or address 2838 Adams st., near Versailles station. Phone Alameda 1457, no Sunday calls.

FRUITVALE REAL ESTATE.

FOR SALE—4-room house; 10 lots; a bargain; parties going East. Inquire Delaware and Laurel ave. Box 57-B, Fruitvale.

COUNTRY REAL ESTATE.

ALFALFA IS THE KING OF MONEY-MAKERS.
A safe investment. An assured income. Buy alfalfa from 5 acres upward for $10.00 per acre cash, balance $2.00 per acre a month at Livingston, Merced Co. We take care of harvest and sell the crop; you get the earnings. A new and unique proposition; something for men with small means. Investigate at once, as it will not last long. For information or literature call or address YOSEMITE, CAL. LAND CO., No. 6 East street, room 31, San Francisco, Calif. A. M. JONES, Agent.

Beautiful Farm Sacrificed

for quick sale; 50 acres of vineyard, orchard and farm land, the most beautiful spot in Alameda county; a gentleman's profitable country home; fully equipped; good buildings, garden, palms and shrubbery; fine roads; large reservoir, supplied by an ever-flowing spring, fishing, bathing, hunting. Will meet parties at train with automobile. Business interests call owner away. Call at once on W. F. Chipman, sole agent, 654-656 Market st., S. F.

Beautiful Del Monte

CHOICEST SUMMER AND WINTER RESORT ON PACIFIC COAST.
CHOICE LOT CHEAP IN DEL MONTE HEIGHTS, TO MAKE SETTLEMENT OF ESTATE MATTER; LOT IN BLOCK 25. SEE MAP. ADDRESS J. C. ARNOLD, 2432 OREGON ST., BERKELEY.

WALNUT GROVES.
See us about Walnut groves, 1-5-10 acres adjoining Santa Rosa; prices and terms right. Macdonald & Morgan, 622 Phelan Bldg., S. F.

PROPERTY TO EXCHANGE.

WHEN some one looks over the wants in search of your ad, it should be "THERE."

COTTAGE, 4 rooms and bath, modern; near Golden Gate and San Pablo; will exchange equity for vacant lot; price $2700 (terms on $1800). Address 707 38th st., Oakland. Telephone Piedmont 3053.

FOR EXCHANGE—General merchandise stock, large building and lot; 100 miles from San Francisco, for bay improved. Best proposition in state; will be in Oakland this week. Box 15634, Tribune.

GORE corner, Berkeley, 90x113x67, $350 cash; act quick; might trade for diamond. For particulars, phone Owner, Berkeley 4273.

I HAVE good building lot, near Piedmont baths, to exchange for house or pair flats; can pay cash difference. Box 11,518, Tribune.

PROPERTY for exchange in Alameda county; we have some clever bargains; can always suit. The Realty Exchange and Investment Co., r. 63-64, Bacon blk.

960-ACRE mountain stock ranch, in Sonoma county; well fenced; good buildings; 2 trout streams, fully equipped; 40 head cattle, 40 hogs, 4 horses, poultry and tools; a live man can make money with it; fine open land; price $12,000; sell on easy terms or exchange for bay property. J. H. Edson, 1068 Broadway, Oakland.

PROPERTY WANTED.

WHEN the home-hunter begins to read the ads. yours should be "THERE."

BUNGALOW, up-to-date, 5 to 7 rooms, wanted; will give choice lot 50x150, in best part of Alameda; balance cash. Address O. S. Meysel, 359 13th st. Phones Oakland 4479, A-4479.

LOT about thirty feet front, facing east or south. No attention paid unless price and location given. E. M. B., 150 9th, San Francisco.

WANTED—To buy a lot in Piedmont for $1500 cash. Address box 15,717, Tribune, giving some idea of location.

Will invest a few thousand dollars cash if I can get a bargain. Prefer small cottages or flats. Box 11527, Tribune.

HORSES AND WAGONS.

Fine Family Rig

To any lady wishing a high bred, kind, gentle, thoroughly reliable family surrey horse, Wilkes family bred, 1200 lbs., fast, strong, well trained, child can drive and play around; broke to use for woman; also a most new $350 surrey, with rubber tires; good harness brass trimmed; will sell for $325. Apply J. Clem Arnold, manager Oakland Tribune, or at residence, 2432 Oregon st., Berkeley.

FOR SALE—Cheap; driving horse. Inquire Oakland Lumber Company, foot of Oak st., Adams wharf. Phone Oakland 1029.

FOR SALE—Horse, harness and phaeton; good as new, splendid driver, young and sound, don't shy. 832 28th st., near San Pablo.

FOR SALE—Carpenter's wagon, nearly new, $100. 2122 9th st., West Berkeley.

FOR SALE—Light business buggy and harness; a bargain. Box 5786, Tribune.

FINE saddle and driving horse for sale, cheap for cash. 630 15th st.

FOR SALE—Brand new bike runabout; bargain. Box 5788 Tribune.

HORSES shod all around $1.50; satisfaction guaranteed; general blacksmithing at reduced rates. 189 25th st., near Telegraph ave. Phone Oakland 2582.

HORSES, 1000 to 1400 pounds, for sale and rent. 619 Franklin st.

SELL, trade or hire any kind of a horse, all kinds of wagons and buggies, single and double sets of harness. Auction sales Wednesdays and Saturdays, 11 a. m., 565 4th st. Phone Oakland 8892.

SORREL horse, 10 years old, 1300 lbs., very strong, for sale cheap; $50. 821 Grove st.

WANTED—Four horses for plow team; state weight, age and price. Address Box 11015, Tribune.

SEWING MACHINES.

BARGAINS
In shopworn White sewing machines; also ALL MAKES of second-hand machines at prices which will pay you to investigate. In our new White machines perfect satisfaction and years of service can always be depended on; repairing, parts, needles and oil; machines rented $2 per month. White Sewing Machine Co., 470 11th st. Phone Oakland 1122.

WHITE rotary, drop head, almost new, perfect condition cheap for immediate sale. 766½ West 11th st.

TO PETITION FOR POSTOFFICE ADDITION

Chamber of Commerce Wants Structure to Extend to Franklin Street

TO ASK APPROPRIATION OF U. S. OF $60,000

Hope to Block Effort to Take Internal Revenue Office From Oakland

Plans to extend the present postoffice site at Seventeenth street and New Broadway through to Franklin street to permit the erection of a second building which is to be an exact duplicate of the handsome stone edifice now used in the mail service in this city were unanimously approved and adopted by the Chamber of Commerce at a meeting of that body last night.

Senator George C. Perkins and Congressman Joseph R. Knowland have been asked to represent the city with the Federal authorities at Washington, and an immediate appropriation sufficient to purchase the site and erect a building will be asked.

Needs of City

Discussing the need for added postal facilities today President Clay of the Chamber of Commerce said:

"Oakland has grown so rapidly in the last ten years that the present postoffice building which when it was built, six years ago seemed adequate for our every need is far too small.

"At the holiday seasons it is almost impossible to handle the volume of business in the present quarters. Few people realize the enormous amount of postal matter going through the local office in Oakland alone. There is a population of 250,000 to say nothing of an added 100,000 in the suburbs and surrounding country included in our rural delivery.

$60,000 Building

"In accordance with the resolution adopted last night we will petition to Postmaster-General and Secretary of the Treasury to secure an extension of the present federal property through to Franklin street, and will ask that a second building following as far as possible the architecture and general arrangement of the present postoffice building which was built at an approximate cost of $60,000."

The directors of the Oakland Chamber of Commerce have been informed that an effort is being made to abolish the Internal Revenue offices in this city by reason of the fact that the quarters now occupied by the Internal Revenue Department in the federal building are needed by the Post Office Department. The Internal Revenue office in Oakland, during the past year, took in over $170,000 according to reports received by the Chamber and accommodates in round figures, 6000 people in business in this section.

In order that the revenue office may be retained here a joint telegram from the Chamber of Commerce and the Clearing House Association was this morning forwarded the representatives of this county at Washington asking that immediate steps favoring the retention of the office in this city be taken with the Federal authorities.

It's easy to convince a superstitious man that finding a dollar is luckier than finding a horseshoe.

ANTI-TRUST LAW IS NOT ENFORCED

Senator Culberson Criticizes Stand Taken By Attorney-General

WASHINGTON, May 12.—Pleading for an amendment to the tariff bill to permit the producer of tobacco to sell hand twist tobacco without the payment of a duty of 6 cents per pound, Senator Paynter of Kentucky today laid before the Senate a history of the tobacco industry in this country. He declared that the tobacco growers believe they are in the grasp of a conscienceless monopoly and adverting to the tobacco troubles in Kentucky expressed the hope that the enactment of the proposed law would remove the causes which have provoked these troubles.

Anti-Trust Law

When Senator Paynter had concluded his speech Senator Culberson took the floor for brief comment on recent court decisions in litigation against the tobacco corporation instituted by the department of justice. He said that four circuit judges of the United States had expressed the opinion that this trust was a monopoly and existed in violation of the laws of the United States.

"I do not know what may be the purpose of the present attorney-general in respect to this suit," said Culberson, "but he has made a speech recently in New York in which great doubt is thrown upon the course he proposes to take with reference to the enforcement of this anti-trust law. I want to call attention to the fact that the attorney-general of the United States, in a case brought by his department which is now pending before the Supreme Court of the United States criticises the opinion of the court below in favor of the government and against a monopoly and suggests if I know the meaning of the English language that if that opinion of the lower court is a proper construction of the law the administration proposes to amend the law on that subject."

Mr. Culberson then asked to have the speech that Attorney-General Wickersham delivered in New York April 20 printed in the Congressional Record and the request was granted.

TO TOUR EUROPE FOR FIVE MONTHS

Mr. and Mrs. J. B. Richardson to See Sights in Old World

Among the prominent Alameda county folk who will leave shortly for a tour of Europe are Mr. and Mrs. J. B. Richardson, who are scheduled to sail May 24. They will be absent five months, during which time they will visit Scotland, England, Germany and Holland.

Mr. and Mrs. E. S. Page of Berkeley will start on their European trip May 21, and expect to be away until November.

BATTLESHIP STARTS UP MISSISSIPPI RIVER

NEW ORLEANS, May 12.—With the river and sea craft shrieking tribute and crowds on the wharves cheering, the battleship Mississippi began its trip up the Mississippi river to Natchez. It is the first time a battleship of the Mississippi's class has passed above New Orleans.

While well posted rivermen don't anticipate any trouble precaution has been taken to prevent an accident to the vessel. The United States lighthouse tender Orleander precedes the warship up the river making soundings as it goes.

GRAIN BROKER DAGGETT OF MINNEAPOLIS ASSIGNS

MINNEAPOLIS, May 12.—George H. Daggett, a grain broker of this city, has withdrawn from business and assigned his trade to Hallett & Co. Following the notice of the withdrawal came the information that the demands of the creditors, which were not heavy, would be paid in full. Poor health and lack of business are reasons given for the retirement of Mr. Daggett.

TOWN LOT FRAUDS TO BE INVESTIGATED

TULSA, Okla., May 12.—A Federal Grand Jury to reinvestigate the Muskogee town lot frauds having been secured here yesterday, the taking of testimony was begun today. Many witnesses are here from other States to testify.

Guests at Oakland Hotels.

The arrivals at the local hotels are as follows:

St. Mark—W. McMillen, Boston; H. Ablison, San Francisco; P. Martin, New York; A. G. Wilson, Cincinnati; Madame Nazarmova, Oakland; A. H. Combs, Oakland; Brandon Ingram, Oakland; Mrs. Jocque Martin, San Francisco; Zous Carroll, New York; Percy Lanane, New York; N. I. Cushman, Philadelphia; Gertrude Adams; Mrs. Alex L. Stewart, Los Angeles; Mrs. I. Schoenzahl, Los Angeles; B. H. Jacob, New York; Mr. and Mrs. W. N. Flery, St. Louis; Mrs. J. O. Kelly, St. Louis; Miss Bulon, St. Louis; Ross L. Gloumley, U. S. N.; Walter H. Reed, New York; Walter M. Collbe, New York; H. B. Gamble, New York; W. B. Barbe, Philadelphia; A. M. Lockridge, San Francisco; C. Rudolse, San Francisco.

The Athens—P. M. Rough, Oakland; B. York, Oakland; R. S. Uleston, Oakland; Miss L. Simpson, Oakland; Robert Corbett and wife, Napa; Mrs. J. W. Robertson, Livermore; the Misses Robertson, Livermore; W. L. Gibson, Oakland; R. O. Bartlett and wife, Oakland; O. C. Berg, New York; L. Tompkins, Oakland; H. F. Planell, Los Angeles; John M. Moe, Boston; S. Myers and wife, Sacramento; H. C. Eastman, San Francisco; William Ellis, Los Gatos.

Key Route Hotel—Mrs. James Mee, San Rafael; Miss Mee, San Rafael; Miss Hall, Fruitvale; F. J. Herman, Benicia, Cal.

Hotel Metropole—W. J. Gilson, San Francisco; H. C. Harmon, Portland; J. W. Dunning, Chicago; Evelyn Wielding, New York; Mrs. Hill and children, New York; M. Micheals, New York; W. R. Eaton, Ogden; J. C. Hanna, Alameda; C. D. Slocum and wife, San Francisco; R. B. Meckham, St. Louis; J. B. Hachin, St. Louis; A. B. Spitzer, Salt Lake City; M. Haulson, Los Angeles.

Adams Hotel—J. Cunliff; Re. Reg. G. M. Caukins; U. S. S. Glacier; J. C. Alexander, Chicago; G. Sell and wife, Los Angeles; F. Joram and wife, San Jose; John T. Murphy, U. S. S. Maryland; P. Sayles, U. S. S. Maryland; L. S. Williams and wife, Marshall, Iowa.

Hotel Crellin—A. B. Cameron, Hobart Mills; D. M. Jansen, San Francisco; A. L. Heffner and wife; W. C. Outhler, Oakland; D. E. Hogan and wife, Nevada City; J. A. Tyrrel, New York; A. A. Wheeler, Sonora, Mexico; G. D. Williams, Bakersfield; Lewis Dingwall, Los Angeles; L. D. Gullck, Denver; W. J. Shirley, Stockton; C. H. Part, San Francisco; George Reilly, Trinity; W. W. Bird, San Francisco; J. J. Maspalk, San Francisco; J. Larsen, San Francisco; C. M. Ward, Orland; A. Sanderson, San Francisco.

Rev. Wm. C. Pope, assistant pastor of the First Baptist Episcopal Church, will give an illustrated address upon the Shadows of the Pyramids May 23 in the parlors of the church under the auspices of the Order of Esther circle of the King's Daughters. The lecture will be very interesting and will deal with the transformation wrought by Lord Cromer, who was representative of the British government in Egypt.

OFFICIAL RECORDS

DEEDS RECORDED MAY 10, 1909

John and Sadie Durham (wife) to Frank W. De Fucht (single), SE Boyd avenue 210 SW Hud[illegible] n SW 30 by SE 100 portion lots 15 and 16 map Fall subdivision Vernon Park, Oakland. $10.

Samuel [illegible] Campomenosi (single) SE Boyd avenue 200 SW Hudson SW 10 by SE 100, [illegible] to Sam [illegible] Oakland. $10.

Charles C. Doyle to Elsie L. Doyle, S Gross 105 7½ E of Wood, E 25 S 100 4½ W [illegible] N 100 1½ lot 24, block 25, map [illegible] on Oakland Point Railroad Ferry Landing, Oakland. $10.

The Realty Syndicate to Mary Humann, S line second 367 13 W of Telegraph avenue, SW 30 SW 111 [illegible] to an arc of a circle of 83 87 feet radius [illegible] to left [illegible] distant 40 01 NE 111 86 to beginning, lots 49 and 50, block 2000, map of Central Oakland tract, Oakland. $10.

Elizabeth F. McGee (wife of William R.) to George M. Stevenson, E Patterson avenue 150 N from intersection with N line of county road 1525 from Oakland to San Leandro, N 100 by E 240 58, portion lot 1, map of Patterson's ranch, Brooklyn township, quitclaim deed. $10.

Ezra J. and Rosa J. Clark (wife) to Wiley Hinds. S Wilder (Ashby avenue) 125 E of San Pablo, E 40 by S 120, being W 40 feet of lot 1, block C, map of Carrison tract, Berkeley. $10.

Holcomb Realty Company, John H. Celina D. and Charlotte B. Spring to Henry Hansen, lots 4 and 13, block 103, amended plan of De[illegible]coto, Washington township. $10.

DEEDS RECORDED MAY 11, 1909

Dorothy S. Hopper (by trustees) to Mary A. Plakney (single), W Lusk 230 N of Evoy avenue (Fiftieth), W 71 by N [illegible] lots 25 and 20, Whitta[illegible] Plot, Oakland (trustees' deed). $1540.

Charles F. and Ida J. [illegible] to Mrs. Carrie Connese and William H. [illegible] to Mrs. Louise Straub, S Forty-sixth 400 E of Grove, E 25 by S 100, being W 25 feet of lot 13, block 2110, Alden tract, Oakland. $10.

Samuel P. Tate to Margarete Tate (wife), W Myrtle 230 8 N of West Fifth, N 33 4 by W 125, portion block [illegible], Market street tract, Oakland. Gift.

O. S. and Evelyn O. Dean (wife) to C. H. and Ethel Eccleston (wife), N Elm avenue 185 70 W of Euclid avenue, W 40 by N 130, lot 25, block 4, map of Highland subdivision Adams Point property, Oakland. $10.

Agnes M. Kelly (administratrix, etc.) to Emma Stolcken (widow), W Clay 50 S of Ninth, S 50 by W 100, Oakland. $18,750.

Emma Stolcken (widow) to L. Barnett, same, being lots 17 and 18 and S ½ of lot 14, block 11[illegible], Kellersberger's map, Oakland. $10.

J. B. and Emma C. Smith (wife) to Elise Kage (wife of Henry), S Monte (Fifty-seventh) 174 21 [illegible] of Park [illegible] 11 07 W [illegible] to beginning, being [illegible] feet of lot 4, block B, Gaskill tract, Oakland. $10.

G. B. Stewart (single) to C. W. Button, lot 30, block 1376, map of Point tract, Oakland. $10.

P. J. Woodward Company (corporation) to E. P. and Hendrika E. Ekstrand (wife), lot 185, map of Woodlawn Park, Oakland township. $10.

Frederick G. Braun to Helen T. Braun, NW corner of San Jose avenue and Lafayette, N 150, W 8[illegible], S 150, E 84, Alameda. $10.

Greater San Francisco Investment Company to H. U. and Josephine P. Jaudin (wife), E Mason 120 N of Pacific avenue, N 5 by E 127, S 35, feet of lot 7, block B, Mastick Park, Alameda. $10.

R. M. and Laura C. Fitzgerald to Concha Lesparza (single), lots 71 and 72, map of North Side Park, Berkeley. $10.

Theresa W. Kl[illegible] (single) to S. W. Barstow, lot [illegible] block M, map of blocks M to P, Harmon tract, Berkeley. $10.

Henry A. and Christine S. Plettner to David and Hulda Michels (wife), intersection of Lloyd avenue with NW Lewis, NW 4 by NE 100, lot 8 and portion lot 7, block C, map of Fruitvale Station tract, Brooklyn township. $10.

Henry A. and Christine S. Plettner to Karl Abt, Du[illegible] SE Lloyd avenue [illegible] W of Lewis, NW 33 by NE 100, portions lots 6 and 7, block C, map of Fruitvale Station tract, Brooklyn township. $10.

Maria Knauer (widow) to Claus Meyer, SW Orchard avenue 35 SW of First avenue, SW 12 6 by SE 105, portion lots 12 and 13, block B, map Stone tract, Brooklyn township. $10.

Same to same, SW First avenue 105 SE of Orchard avenue, SE [illegible] SW 100, portions lots 12 and 13, block B, map Stone tract, being subdivision of lots 1 to [illegible] subdivision, Brooklyn township. $10.

William G. and Hetty T. Henshaw to L. Dumote, lots 7 and 8, block D, map Linda Park, Brooklyn township. $10.

Robert Christie to Margaret Christie (wife), beginning at a point on W line of road from Haywards to Moraga Valley (Redwood road) 280 S from S line of lands formerly of A. D. Wilson, SW 280, NW 767 17, NE 286, SE 767 17 to beginning, containing 5 acres, Eden township. $10.

Chauncey W. and L. M. Gibson to Crest Investment Company, all of lots A to D and lots 1 to 11, 07 to 80, block C, Bay View tract, Brooklyn township. $10.

Samuel B. Field (single) to E. M. Derby & Company (corporation), SE Tenth and Adeline, S 19 by E 100, portion block 16, Oakland. $10.

F. E. and Mary Armstrong (wife) to Annie H. Schumacher (widow), lot 28, block 2, map Grand View Terrace, Berkeley. $10.

John S. and Lucy A. Costa (wife) to Antonio P. Frates, SW Cherry 13[illegible] SE Bay View avenue, SE 50 by SW 150, lot 10, block 14, Warner tract, Brooklyn township. $10.

Antonio P. and Mary S. C. Frates to John S. Costa, lots 22, 24, 26, 28 and 29, block [illegible], map of Fitchburg Homestead lots, Brooklyn township. $10.

Holcomb Realty Company, John H. Celine D. and Charlotte B. Spring to Margaret McEwan, lots 18 and 12, block 71, amended plan of Decoto, Washington township. $10.

Cornelius C. and Caroline [illegible] to Mary Cleary (wife of Michael Cleary), NW Irving 100 SW of Santa Rosa avenue, SW 40 by NW 112, portions lots 14 and 15, block A, map of Stanford tract, Oakland. $10.

John G. Klumpke (widow) to Thomas W. Hicks, SE Jersey 100 NE Cottage, NE 30 by SE 100, lot 29, Oakland Prospect Homestead, Oakland. $10.

Ellen L. and James Wildie to Emma Nanpings, lot 8, block [illegible], map plat of Mount Mount subdivision of portion of [illegible] 3, Piedmont Heights, Oakland township, warranty deed. $10.

Gertrude L. Murray (by attorney) to same, lot 17, block B, map East Fourteenth avenue Villa tract, Brooklyn township. $10.

H. C. Schroeder to Florence L. Schroeder (wife), W 45 feet of lot 15, block [illegible], map of Elmwood Park, Berkeley. $10.

Willis C. and M. L. Perry (wife) to F. W. Young (single), W Clay 25 [illegible] of Fifth, S 25 by W 70 9, lot 10 and portion of lot 14, block 47, Kellersberger's map, Oakland. $10.

A. K. P. and Lizzie D. Harmon to Elizabeth H. Howard (wife of Charles S.), all that portion of lot 114, amended map of Alta Piedmont tract, Oakland township. Gift.

Walter W. Park to Emory Parks (for Tilman [illegible] wife), lot 5, block D, map Golden Gate tract, Oakland township, property in Napa county. $10.

Mrs. Emeroy Parks to L. C. Caldwell, lot 5, block D, map of Golden Gate tract, Oakland. $10.

Matilda Cropsey (widow) to Mrs. Emeroy Parks, lot 17, block G, map of Fathom Terrace, Brooklyn township. $10.

Charles A. and Sarah F. Moore (wife) to Harry W. and Etta L. Shelton to Alexander Gustafson, NW Addison and Fourth, W 18 by N 100, lot 19, block 93, Berkeley Land and Hill Insurance Association, Berkeley. $10.

William Kohler to Katherine Kohler (wife), lots 4 and 5 and W 1-6 feet of lot 6, block R, map of Paradise Park, Oakland. Gift.

William Catts (widower) to Sidney and Marguerite Melbourne (wife), S Fairview 170 W of Calais, W 50 by S 15[illegible], lot 80, block [illegible], map of subdivision of SW portion plot 78, Kellersberger's map of Peralta ranch, Berkeley. $10.

Claremont Court Company to A. W. Coffin, lot 2, block B, map Claremont Court, Berkeley. $10.

Hart & Clites Realty Company to Pearl and Gordon J. Wiser (husband), lot 2, block D, map Regents Park, Berkeley. $10.

Claremont Park Company to William I. Rosbeck, lot 18, block 7, map of Claremont Park, Berkeley. $10.

Hattie B. Ellsworth (widow) to A. I. Amsee, beginning at a stake in the NE line of San Jose branch of Central Pacific Railroad right of way distant NW 271 15 from NW line of [illegible] Rose [illegible] Eckerling, NW 161 [illegible] NE [illegible] SE 1 [illegible] SW 117 [illegible] to beginning, containing [illegible] acre, portion of survey 60 and 70, official amended plat of extension of Mission San Jose, Washington township. $10.

Jacob and Alma S. Gentry (wife) to [illegible] Wilson, W. McCormick (Hamilton) [illegible] N [illegible] Berkeley, N 30 [illegible] W 60 [illegible], portion lots 25 and 26, map of subdivisions [illegible] Hardy tract, Berkeley. $10.

BUILDING CONTRACT

May 10—C. O. Hall, owner, with Robt. Building and Land Company, contractors. N W [illegible] 219 [illegible] of Shattuck avenue, Berkeley. $2400. Plans and specifications filed. (Recorded May 11, 1909.)

BIRTHS, MARRIAGES AND DEATHS

MARRIAGE LICENSES

The following marriage licenses have been issued:

FOX—HIBBARD—M[illegible] [illegible] 28 and Daisy Hibbard, 19, both of Oakland.

LOURENCO—LUNA—Joseph R. Lourenco, 24, and Maria L. Luna, 19, both of Berkeley.

DEWAR—KINNEY—Alexander R. Dewar, [illegible], and Gertrude M. Kinney, 20, both of Berkeley.

MOILLET—BEASLEY—Charles H. Moillet, 23, San Francisco, and Ruth A. Beasley, 18, Oakland.

BIRTHS.

CONNETTI—In Oakland, May [illegible], 1909, to the wife of Albert S. Connetti, a son.

JONES—In Oakland, May [illegible], 1909, to the wife of Richard H. Jones, a daughter.

DEATHS.

ANTONE—At the Alameda County Infirmary, May 12, 1909, Ignace Antone, a native of Italy, aged 6[illegible] years.

BARKER—In Oakland, Cal., May 11, 1909, Sophie Butler, beloved husband of Mary Barker, father of Joseph and Frederick Barker, a native of England, aged 74 years, 2 months and 4 days.

FARLEY—In Oakland, May 11, 1909, Peter Farley, beloved brother of Michael Farley and the late Cathie Farley, a native of County [illegible], Ireland, aged 87 years.

MORGAN—In East Oakland, May 11, 1909, [illegible] R. Morgan, [illegible] year [illegible] months.

POSTON—At the Alameda County Infirmary, May 11, 1909, [illegible] Poston, [illegible] 78 years, 7 months and [illegible] days.

TAYLOR—In Oakland, Cal., May 11, 1909, Amanda J. Taylor, beloved wife of John A. Taylor, and mother of Charles H. and Frank J. Taylor and Mrs. A. I. Doubhit, a native of Whatland, Tennessee county, Michigan, aged 60 years, 3 months, 27 days.

Friends are respectfully invited to attend the funeral services tomorrow (Thursday), May 13, 1909, at [illegible] p. m., at the home of her daughter, Mrs. A. I. Doubhit, 50 Athol avenue.

VITRINGA—In East Oakland, Cal., May 11, 1909, Madelaine Maria Astal, the Vitringa, beloved sister of Mrs. E. F. Vitringa-Van Outen, Anthony, A. Henrietta [illegible] and Julius Vitringa and Mrs. A. Vitringa Slotemaker, a native of Holland, aged 54 years.

No flowers by special request of deceased.

CARD OF THANKS

We desire to sincerely thank our friends for the beautiful floral offerings and kind sympathy extended during the illness of our bereavement.

MR. and MRS. THOMAS W. GEARY.
FRANK J. GEARY.
JOSEPHINE B. GEARY.

NEWS OF SHIPPING

SUN, MOON AND TIDES.

United States Coast and Geodetic Survey—Tables show time and heights of high and low water at Fort Point, entrance to San Francisco bay. For city front (Mission street wharf), add 26 minutes (Standard time).

The time of high and low water at Webster street bridge is forty minutes later than the time scheduled in the table below.

MAY 12 TO 17

	H W A M Time	Feet	L W A M Time	Feet	H W P M Time	Feet	L W P M Time	Feet
12	1 35	4 7	11 02	0 1	6 50	5 0		
	L W		H W		L W		H W	
13	0 30	4 [illegible]	5 20	1 [illegible]	[illegible]	0 1	[illegible]	[illegible]
14	1 06	[illegible]	5 26	1 5	1 08	0 7	8 01	[illegible]
15	[illegible] 03	1 8	8 10	4 7	[illegible] 00	1 0	8 40	5 6
16	[illegible]	1 0	9 10	5 0	50	1 3	9 15	[illegible]
17	3 15	0 6	10 1[illegible]	5 1	15	1 7	9 50	0 1

MAY 12.

Sun Rises .... 5 01 | Sun Sets .... 7 1[illegible]

MOVEMENTS OF STEAMERS

Steamers due to arrive and depart today and for the next few days from San Francisco are as follows:

ARRIVE

Steamers	From	Due
Mariposa	Tahiti	May 13
Pomo	Point Arena and Albion	May 1[illegible]
M. F. Plant	Coos Bay	May 1[illegible]
Saginaw	San Pedro	May 13
Queen	Alaska, Puget Sound, Victoria	May 14
Governor	San Diego and way ports	May 14
Coronado	Grays Harbor	May 14
Cascade	Willapa Harbor	May 14
F. A. Kilburn	Eureka, Fields Landing and Arcata	May 1[illegible]
Virginian	Salina Cruz	May 1[illegible]
Buckman	Seattle and Tacoma	May 1[illegible]
G. C. Lindauer	Grays Harbor	May 1[illegible]
Thomas L. Wand	San Pedro	May 1[illegible]
President	Alaska and Puget Sound ports	May 16
Sea Foam	Mendocino and Point Arena	May 16
Brunswick	Fort Bragg	May 16
Santa Rosa	San Diego and way ports	May 1[illegible]
City of Topeka	Eureka, Fields Landing and Arcata	May 17
Coos Bay	San Pedro and way ports	May 17
George W. Elder	Portland and Astoria	May 17
Yucatan	Eureka	
State of California	Portland and Astoria	May 17
Hanalei	San Pedro	May 17
St. Helens	Portland and Astoria	May 17
Chehalis	Grays Harbor	May 17
Newburg	Grays Harbor	May 17
Santa Barbara	Grays Harbor	May 17
Norwood	Grays Harbor	May 18
F. A. Kilburn	Eureka, Fields Landing and Arcata	May 19

DEPART

Steamers	For	Sail
Tenyo Maru	Hongkong via Honolulu and Yokohama	May 13
Santa Rosa	San Diego and way ports	May 13
Santa Monica	Grays Harbor	May 13
Saginaw	Grays Harbor	May 13
Senator	Seattle	May 13
Yosemite	Seattle and Tacoma	May 14
Wasp	Seattle and Tacoma	May 14
Daisy	Willapa	May 14
Ravalli	Eureka	May 14
Coronado	Los Angeles ports	May 14
Cascade	Los Angeles ports	May 14
City of Topeka	Eureka, Fields Landing and Arcata	May 1[illegible]
Lurline	Honolulu and Kahului	May 1[illegible]
Westerner	Grays Harbor	May 1[illegible]
Alameda	Honolulu	May 1[illegible]
Watson	Seattle and Tacoma	May 1[illegible]
Rose City	Astoria and Portland	May 1[illegible]
Governor	Puget Sound and Alaska ports	May 1[illegible]
Roanoke	Seattle direct	May 1[illegible]
Northland	Astoria and Portland	May 1[illegible]
Pomo	Point Arena and Albion	May 15
Thomas L. Wand	Astoria and Portland	May 15
J. J. Loggie	Eureka	May 1[illegible]
F. A. Kilburn	Eureka, Fields Landing and Arcata	May 16
George W. Elder	Los Angeles ports	May 1[illegible]
President	San Diego and way ports	May 17
Queen	Alaska, Puget Sound and Victoria	May 18
Hanalei	Los Angeles ports	May 18
City of Topeka	Eureka, Fields Landing and Arcata	May 19
Coos Bay	San Pedro and way ports	May 19
Sea Foam	Point Arena and Mendocino	May 19
Brunswick	Fort Bragg	May 19
G. C. Lindauer	Grays Harbor	May 19

Oakland Shipping

ARRIVED

Adams Wharf

Stmr Sea Foam, 2[illegible] tons, Captain Lee, from Mendocino, 25,000 feet of lumber.

Stmr Raymond, 350 tons, from Grays Harbor, 115,000 feet of lumber.

Hogan's Wharf

Stmr San Pedro, [illegible] tons, Captain Benedictson, from Eureka, 24,000 feet of lumber.

Long Wharf

Stmr Santa Rosa, 1835 tons, Captain Alexander, from San Francisco, after freight.

Stmr Wasp, 60 tons, Captain Wehman, from Columbia River, 40,000 feet of lumber.

Stmr South Bay, 27[illegible] tons, Captain Halverson, from Astoria, [illegible],000 feet of lumber.

Stmr Ranalli, 777 tons, Captain Nelson, from Oakland Creek, discharging.

Stmr Schnavak, 4[illegible] tons, Captain Hutton, from San Pedro, after freight.

Ship S. D. Carlton, 10[illegible] tons, Captain McNaught, from Sydney, 2400 tons of coke.

Stmr F. B. Sutton, 521 tons, Captain Bane field, from San Francisco, after freight.

SAILED

Adams Wharf

Stmr Sea Foam, sailed May 12.

Hogan's Wharf

Stmr San Pedro, sailed May 11.

Long Wharf

Stmr Senator, sailed May 11.
Stmr Shoshone, sailed May 11.
Stmr Sebuna, sailed May 11.
Stmr Elfield, sailed May 11.
Stmr Kathleen, sailed May 11.
Stmr Claremont, sailed May 11.
Stmr San Pedro, sailed May 11.
Stmr Sea Foam, sailed May 11.
Stmr F. B. Sutton, sailed May 11.
Stmr Shasta, sailed May 11.
Stmr Santa Rosa, sailed May 11.

ASK TO HAVE BROOKLYN BASIN DREDGED FIRST

At the regular meeting of the Chamber of Commerce last night the directors unanimously accepted the report of the Harbor Committee requesting the representative of the War Department to give precedence to dredging in Brooklyn basin to that portion of the basin between Fallon street and Twenty-second avenue owing to the increased demands of new manufactories and mills located within that district.

FINANCIAL AND COMMERCIAL NEWS

MINING STOCKS

NEVADA AND COMSTOCK MINING STOCKS

Furnished by W. C. Ralston, 353 Bush St., San Francisco.

Regular Morning Session May 12.
CLOSING QUOTATIONS.

TONOPAH

	Bid	Ask		Bid	Ask
Tonopah of Nev	7 00		Combin Frac	91	93
Montana	78	79	Booth	18	20
Tonopah Ex	[illegible]	07	Blue Bull	08	10
Mc Namara	[illegible]	25	Silver Pick	1[illegible]	20
Midway	24	27	Florence	1 17½	1 20
Belmont	01	0[illegible]	Daisy	[illegible]	30
West End	[illegible]	30	Kewanas	13	15
Jim Butler	16	17	Red Hills	01	10
Golden Anchor Con	7 90	7 9[illegible]	Oro	08	09
Sandstorm	11	10	Atlanta	15	16
Columbia Mt	12	13	Great Bend	13	15
Jumbo Ex		17	Dia B B Con	08	07

COMSTOCK

	Bid	Ask		Bid	Ask
Ophir	1 [illegible]	[illegible]	Occidental	18	
Mexican	7[illegible]	[illegible]	Sierra	1[illegible]	
Gould & Curry	08	0[illegible]	Scorpion		0[illegible]
Best & Belcher	[illegible]		North Star	01	03
Con Virginia	65	66	Rescue Consol	02	03
Savage	18	20	Kendall		0[illegible]
Chollar	08	07	Adams	01	0[illegible]
Potosi	13	1[illegible]	Blue Bell	04	05
Hale & Norcross	17	19	Columbia		05
Crown Point	17		Hibernia	01	04
Yellow Jacket	[illegible]		Saint Ives	10	
Con Imperial	01	0[illegible]	Conqueror	01	00
Kentuck	[illegible]	04	Lone Star	0[illegible]	03
Alpha	[illegible]	08	Wonder		0[illegible]
Belcher	[illegible]	0[illegible]	Red Top Ex	03	04
Confidence		0[illegible]	Great Bend Ex	01	02
Sierra Nev	[illegible]	[illegible]	Great Bend An	01	02
Utah	03	0[illegible]	G Bar [illegible] Glfld	01	03
Bullion	09	00	Goldfield Ltd	03	05
Exchequer	[illegible]		Frances Mohawk	07	
Seg Belcher	0[illegible]	0[illegible]	Cracker Jack	03	04
Overman	0[illegible]		C O D	[illegible]	
Union	31	[illegible]	Yellow Tiger	10	
Julia		03	Grandma	03	04
Caledonia	08	0[illegible]	Fleech C Ex	0[illegible]	01
Silver Hill	30		Dixie Tilan	02	03
Challenge Con	10		Merger Mines		07

BULLFROG

	Bid	Ask		Bid	Ask
Mont Bullfrog		01	Montgomery Mt		08
Bullfrog N B	01	0[illegible]	Homestake Kg	01	03
Am Ex	0[illegible]	03	Nugget		01
Eclipse Con	0[illegible]	04	Tramp Cons	0[illegible]	07
Mayflower Con	10	11	Valley View	01	05

MANHATTAN

	Bid	Ask		Bid	Ask
Manhattan Cons	04	0[illegible]	Mineral Hill	0[illegible]	
Manhattan Dx	03	04	Litt Nut		01
Mustang Manh	01	0[illegible]	Thanksgiving	0[illegible]	

OTHER DISTRICTS

	Bid	Ask		Bid	Ask
Fill Long S Pk		[illegible]	Eagles Nest	[illegible]	00
Nevada Hill	1 30	1 3[illegible]	Fairview G B	02	
Round Mt	80	81	Fairview Hdsn		01
Fairview Eagle		2[illegible]	Illinois Con	7[illegible]	
Ind Ext	04	0[illegible]			

RAWHIDE

	Bid	Ask		Bid	Ask
Rawhide Queen	[illegible]		Coalition	32	33

SALES

200 Montana	78	600 Mexican	76
30 Tonopah Ex	[illegible]	400 Chollar	08
300 Mc Namara	[illegible]	[illegible] Hale & Nor	17[illegible]
9000 West End	[illegible]	500 Kentuck	04
300 Gldfld Con	7 92	100 Confidence	00
100 Do	8 0[illegible]	200 Sierra Nev	[illegible]
100 Do	8 00	100 Utah	04
300 Do	7 9[illegible]	200 Bullion	00
[illegible] Combin Frac	9[illegible]	200 Union	31
100 Do	93	100 Caledonia	0[illegible]
700 Booth	1[illegible]	300 Merger Mines	07
[illegible] Blue Bull	09	8700 Mayflower Con	11
1000 Silver Pick	20	300 Pittsburg S Pk	50
700 Florence	1 17½	1000 Do	50
700 Do	1 [illegible]	100 Nev Hills	1 32½
[illegible] Daisy	3[illegible]	500 Round Mt	82
[illegible] Kewanas	14	[illegible] Do	81
[illegible] Red Hills	1[illegible]	1000 Illinois Con	74
200 Oro	1	100 Coalition	31
1000 Mexican	7		

SAN FRANCISCO STOCK AND BOND EXCHANGE

J. C. WILSON, STOCKBROKER

Regular Morning Session May 12.

MISCELLANEOUS BONDS.

	Bid	Ask
Associated Oil Co 5s	91½	9[illegible]
Bay Counties Power Co 5s	102	102½
Cal Central Gas and Electric 5s		10[illegible]
Cal Gas and Elec Gen M C 1 5s	97½	99[illegible]
Calif St Street Cable Co 5s	112½	
California Wine Association 5s	84½	
City Elec Co 6s	70	
Contra Costa W Co Gen Mtg 5s	91½	97
First Fed Trust Co 5s	101	
Los Angeles Railway 5s	110	110½
Los Angeles Lighting Co 5s	99	
L A Pacific R R 1st Con Mtg 5s	105½	107½
L A Pacific R R of Cal 5s	103½	112[illegible]
Market St Ry 1st Cons Mtg 5s	102½	1[illegible]
Northern Railway Co of Cal 5s	114½	
North Pacific Coast R R 5s	112½	
Oakland Gas Light and Heat 5s	103½	107½
Oakland Transit Co 6s		111½
Oakland Transit 5s	10[illegible]	108½
Oakland Transit Con 5s	103	..
Oakland Water Co Gtd 5s	98	
Omnibus Cable Ry Co 6s	110½	
Pacific Gas Imp 4s	8[illegible]	
Pacific Electric Railway Co 5s	100½	107
Pacific Tel and Tel Co 5s	9[illegible]	
[illegible] and Ocean R R 5s	101	
Sacramento Elec Gas and Ry 5s	101	101
S F and S J Valley Ry 5s	11[illegible]	115½
S F Oak and S J Ry 5s	10[illegible]	107
S F Oak and S J Ry 2d Mtg 5s	102	
S P R R of Cal 6s (1912)	105	
S P R R of Cal 1st C C M G 5s	114	
S P Branch Ry of Cal 6s	1[illegible]	1 2[illegible]
S P R R Co 1st Rfdg 4s	9[illegible]	
S V Water Co 4 Gen Mtg 4s	[illegible]	
United Railroads of S F 4s	77¾	77⅞
Valley Counties Power Co 5s	98½	

WATER STOCKS.

	Bid	Ask
Marin County		
Spring Valley Water Co	58½	85

GAS AND ELECTRIC STOCKS

	Bid	Ask
City Electric Co	2[illegible]	21½
N Cal Power Co [illegible]	31	31½

INSURANCE STOCKS.

	Bid	Ask
California Insurance Co	70	
Firemen's Fund	163½	165

BANK STOCKS

	Bid	Ask
First National Bank of S F	260	270
Mercantile Trust Co		210
San Francisco National Bank		140

SAVINGS BANKS.

	Bid	Ask
San Francisco Savings Union		[illegible]

STREET RAILROAD STOCKS

	Bid	Ask
California	130	

POWDER STOCKS.

	Bid	Ask
Giant Consolidated Co	74½	77

SUGAR STOCKS

	Bid	Ask
Makaweli Sugar Co	38	40
Onomea Sugar Co	40½	41
Union Sugar Co	5[illegible]	

OIL STOCKS.

	Bid	Ask
Associated Oil Co	[illegible]	

MISCELLANEOUS STOCKS.

	Bid	Ask
Alaska Packers Association	86½	87½
Cal Fruit Canners Association	1[illegible]	100
Cal Wine Association	8[illegible]	8[illegible]
Pacific Tel and Tel pfd	8[illegible]	80½
Pacific Tel and Tel common	[illegible]½	2[illegible]

SALES.

5000 Bay Counties Power 5s	102
1000 California St Cable 5s	10[illegible]
1000 California Wine 5s	84½
1000 California Gas and Electric 5s	98½
1000 Pacific Telephone 5s	99¼
10 Pacific Telephone pfd	80¾

WALL STREET STOCKS

Furnished by Logan & Bryan, 385 Pine St., San Francisco.

Regular Morning Session May 12

	Opening	Last Sale		Opening	Last Sale
Amal Cop	83½	83½	Mex Central	24½	24½
Am Car Fdy	56½	56	M Pacific	74½	74½
Am Loco	58½	58	Natl Lead	88½	88½
Am Sm & Rg	94½	94	N Y Central	132½	132½
Do pfd	109	109	N Y O & W	49½	49½
Am Sugar	132½	133	N and W	91½	92½
Am Woolen	36½	36½	No Pacific	145½	146
Anaconda	51½	51	Pac Mail	30½	30½
Atchison	110½	109⅞	Penn Ry	135½	135½
Balt & O	115½	115⅛	Peoples Gas	115	115½
Brook R T	79⅝	79½	Pr Steel Car	42	42½
Can Pacific	181	181	Reading	156½	156½
C & O	78½	78½	Rep S & I	26½	26½
Chi G W	6½	5	Do pfd	87½	86½
C M & St P	152	152½	Rock Island	31	32½
Col F I	39½	40½	Do pfd	71	71½
C & Southern	65	65	St L & S F 2d	46	45½
Distillers	51	51½	Southern Pacific	122½	122½
Erie	33½	40	Southern Ry	29½	29½
Do 1st pfd	51	51½	Do pfd	68½	68½
Do 2d pfd	41	42½	Texas Pac	34½	34½
Gen Elec	160½	159½	Union Pac	188½	189
Gt No pfd	146½	146½	U S Steel	57½	57½
Ill Central	147½	147½	Do pfd	119½	119½
Int Met	16½	16½	Wabash	20	20
Do pfd	130½	130½	Do pfd	52	51½
M K and T	43½	43	Western U	76½	77½
Do pfd	73	73	Do pfd	89½	89½

Lead and Copper

NEW YORK, May 1[illegible].—Lead, [illegible] at [illegible] 06 [illegible]

Copper, [illegible] 37½c.

[illegible]

Wool Market

ST. LOUIS, May 12.—Wool—Strong. Territory and western mediums, 21@20½c; fine mediums, 22@27c; fine, 16@22c.

SALES OF STOCK IN WALL STREET

NEW YORK, May 12.—A brisk rise in a list of stocks upward [illegible] the lines in Amalgamated Copper [illegible] Smelting being the only notable exception, early market was a duplicate of yesterday's [illegible] the [illegible] and confident [illegible] of [illegible] with but little effect elsewhere. Hudson [illegible] 3⅛, Reading [illegible] Central [illegible] New Jersey 2½, and Erie stocks, St. Louis and Southwestern preferred [illegible] Gas [illegible] American Beet Sugar [illegible] United States Pipe stocks and [illegible] opening [illegible] American [illegible] options [illegible] day's [illegible] for the specialties [illegible] and [illegible] reading the [illegible] term [illegible] Car preferred the [illegible] Steel.

A [illegible] of nearly a point occurred in [illegible] panic. Union [illegible] upward 1⅜ and awakened renewed [illegible] in the market. Reading however [illegible] just [illegible] prices. This [illegible] animation [illegible] to [illegible] Reading [illegible] movement [illegible] was halted [illegible] rated [illegible] and Hudson [illegible] North [illegible] Federal Mining [illegible] Northern Pacific [illegible] Illinois Central 1⅞ [illegible] Coast Line [illegible] Rock Island, Atlantic [illegible] New Haven, Brooklyn Union Gas [illegible] and United [illegible] American Sugar preferred [illegible] Rail [illegible] lower than [illegible] States Rubber second preferred [illegible] declined [illegible] of New Jersey [illegible] railway 2 [illegible] yesterday. Union Pacific preferred [illegible] and Con [illegible] Western Maryland 1½ and Toledo [illegible] Reading [illegible] to 157¾, a gain of [illegible] 2⅜ above [illegible] rallied again [illegible] Ohio and [illegible] yesterday's losing Chesapeake [illegible] vanced to 7[illegible]. The general list was [illegible] the [illegible] movements [illegible] consolidated [illegible] points and Colorado and Southern [illegible] second pre[illegible] from [illegible] lost [illegible]

The market closed very irregular. [illegible] was all around Reading [illegible] a relapsing [illegible] Pacific [illegible] to [illegible] nights [illegible] and [illegible] as low [illegible] Lackawanna sold at [illegible] Heavy transactions in Rock [illegible] land at an advance of [illegible] accompanied a rally which was only in order to [illegible]

Bonds were steady.

The following quotations of prices of stocks on the New York Stock Exchange are from J. C. Wilson, member of the New York Stock Exchange, with offices in the Mills building, Montgomery and Bush streets:

Regular Morning Session, May 12

	Opening	Last Sale		Opening	Last Sale
Allis Chalm	16	16	Mex Cen	24½	24½
Do pfd	50½	50½	M K & T	43½	43
Am Bt Sug	36½	36½	Mo Pacific	74½	75½
Do pfd	92½	92½	Natl Lead	88½	88½
Amal Cop	83½	83½	N Y Cen	132½	132½
Am Car Fdy	55½	56	N Y O & W	49½	49½
Do pfd	110½	110½	N and W	91½	92
Amer Can	13¼	13⅝	No America	83	83¾
Do pfd	82	82	No Pacific	145½	145⅞
Am Cot Oil	66½	66½	Pacific Mail	30½	31
Am Ice	41½	41½	Penn Ry	135½	135¼
Am Loco	58½	58	Peoples Gas	115	115½
Am Smelting	94½	94	Pr St Car	42½	42½
Am Sugar	133½	133	Reading	156½	156½
Anaconda	51½	52	Do 1st pfd	98	101
Atchison	110½	109⅞	Rep S and Iron	26½	26½
Balt & Ohio	115½	115⅛	Do pfd	87½	86½
Brooklyn	79⅞	79½	Rock Island	31	32½
Can Pacific	181	181	Do pfd	71	71½
Cen Leather	30	30	St L & S F 2d	45½	46
C and O	78¼	78½	St L & SW	46	46
Chi & Alton	70½	71½	Sloss Shef	80½	80½
Chi Gt W	5	5½	So Pacific	122½	122⅞
C M & St P	152½	152½	Do pfd	125	125
Chi & NW	183½	184	Southern R	29½	29½
Colo Fuel	40½	39½	Do pfd	68½	68½
D 2 pfd	81	82	Tenn Cop	44	44
Consol Gas	142½	142½	Third Ave	34½	34½
Corn Prods	23¾	24½	Tex Pacific	34½	34½
D and H	191	193½	T St L & W	51½	51½
D and Rio G	51	50½	Do pfd	69½	69½
Do pfd	87½	87½	Union Pac	188½	189½
Distillers	39½	39½	Do pfd	96½	96¼
Erie	34½	34⅝	U S Rubber	40½	39⅞
Do 1 pfd	51½	52	U S Steel	58	57¾
Do 2 pfd	41	42½	Do pfd	10½	110½
Gt Can Cop	11½	11	Do 5s	04	104
Gen Elec	158½	158½	Utah Cop	52	51½
Gt No pfd	146	145⅞	Va Car Chem	51¼	50½
Gt No Ore	73½	78½	Wabash	20	20½
Ill Central	147½	147½	Do pfd	51¾	51½
Inter Met	16½	16½	Western U	76½	77¼
Do pfd	16½	46½	Westghse	83½	83¾
Iowa Cent	33½	33½	Wis Cen	30	59
K C So'thn	46½	46½	Do pfd	90½	89½
Manhattan	147½	147⅞			

Call money opened at 1½@2 per cent.
Sales to noon 548,300 shares.

Money Market

NEW YORK, May 12.—Money on call steady at 1½@2 per cent, ruling rate [illegible] per cent, closing bid and offered at 1⅞ per [illegible].

Time loans strong. Sixty days 2 per cent, ninety days [illegible] per cent, six months 3¼ per cent.

Prime mercantile paper 3½@4 per cent.

Sterling exchange firm with actual business in bankers' bills at $4.8637½@4.8645 for sixty day bills and at $4.877[illegible] for demand. Commercial bills $4.85⅝@4.86⅛.

Bar silver 52⅛c.

Mexican dollars 41c.

Government bonds steady and railroad bonds irregular.

Sugar and Coffee

NEW YORK, May 12.—Sugar—Raw firm. Fair refining 3.42c, centrifugal 96 test 3.92c, molasses sugar 3.17c.

Refined steady. Crushed 5.[illegible]c, powdered 5.05c, granulated 4.95c.

Coffee—Quiet. No. 7 Rio, 8[illegible]c. No. 4 Santos 8⅞@[illegible].

LOCAL PRODUCE

BUTTER, CHEESE AND EGGS.

Butter—Fresh creamery extras 21[illegible]c per lb, steady; firsts 24, seconds 2[illegible]c, [illegible] steady.

Cheese—California fancy flats 13[illegible] per lb, weak; firsts 13c, seconds 12c [illegible]; Young Americas 15[illegible], steady; do firsts 13[illegible]; California [illegible], weak.

Eggs—per dozen (cases included)—California fresh extras 2[illegible]c, weak; firsts 21[illegible]; seconds [illegible]c, firm; thirds 2[illegible]c, [illegible].

POTATOES, ONIONS AND VEGETABLES

Potatoes (per cental)—River Burbanks, $2@2 [illegible]; Oregon Burbanks $2.25@2.70; small Oregon seed, $1.75@2.00; sweet potatoes $1.25@1.50; new potatoes 2½@3½c per lb.

Onions—Australian $4.00@4.25 per cental; Bermuda, seed [illegible] 1.25@1.50 per crate, green [illegible] per [illegible] sack, new red $1.75@2.00 per sack.

Vegetables—Asparagus, $1.50@2.00 box for extras and [illegible]; choice $[illegible] for common; rhubarb, 75c@$1.25 per box; tomatoes $1@1.25 per box; green peas $1@1.25 per sack; string beans [illegible]@12½c per lb; summer squash, $1.50@1.[illegible] per box; garlic 8@10c per lb; cabbage [illegible] 25 per cental; hothouse cucumbers 50c@$1 per dozen; cauliflower 65@75c per dozen; carrots, 75c@$1 per sack; turnips $[illegible] 25 per sack.

POULTRY AND GAME

Poultry (per dozen)—Hens $5.00@5.50 for small, $6.00@[illegible] 00 for large and [illegible] for extra; young roosters, $9.00@10.00; old roosters, $4.50@5.00; fryers $7.00@9.00; broilers $[illegible] and $3.0[illegible]@[illegible] for small broilers, $4.00@[illegible] 00 for large and $2.50@3.50 for small; ducks, $8.00@9.00 [illegible] pigeons $1.00@1.25; squabs $2.00@[illegible]; geese $1.50@1.75 per pair.

Game—Nominal.

DECIDUOUS AND CITRUS FRUITS

Strawberries — Longworth $6.00@8.00 per chest, [illegible]; Malinda $[illegible] 00@5.50; Southern, [illegible] 75c per [illegible]; 60@75c.

Cherries—Purple $1.25@1.35 per drawer, red, 75c@$1.0[illegible].

Apples (per box)—$1.25@1.50.

Citrus fruit (per box)—Navels $[illegible] 25@2.75 for fancy; $1[illegible]@2.25 for choice; tangerines, 75c @$1.25; grape fruit $2.50@2.75; seedless; lemons $2.75@3.25 for fancy, $1.75@2.75 for choice, $1.00@1.25 for standard; limes $4.50@5.

Tropical Fruits — Bananas $[illegible]@1.75 per bunch for Hawaiian and $2.50@3.50 for Central American; pineapples $4.00@5.00 per dozen.

HAY AND FEEDSTUFFS

Bran—$29.00@30.00 per ton; for white $28.50; [illegible] $[illegible].

Shorts $31.00@32.00 per ton.

Feedstuffs—Rolled barley $33.00@34.00; rolled oats for feed $44.00@45.00, mixed feed $30.00 [illegible] to $[illegible] 00 for average lots; oil cake meal [illegible] to 30 ton lots $38.00, in 10 ton lots $39.00; in 5 ton lot $39.50; in small lots $40.00; coconut cake or meal at mills $[illegible] 00 in 10 and 20 ton lots, $[illegible].50 in 5 ton lots; jobbing, $27.00; cornmeal $37.00@38.00; cracked corn, $38.00@[illegible]; alfalfa meal and mealfalfa, jobbing lots $26.00; carload lots $25.00 per ton.

Hay—Wheat $2[illegible]@27.50; wheat and oat $23.00@26.00; tame oat, $22.00@25.00; volunteer wild oat $22.00@24.00; stock, $7.00@[illegible] 00; new alfalfa $10.00@12.00 per ton.

Straw—[illegible] per bale.

BEANS AND SEEDS

Beans (per cental)—Bayo $[illegible] 25@5.50; [illegible] small white $[illegible] 50@5.67½; large white $[illegible] 50@[illegible]; pink $3.25@3.35; blackeyes $4.[illegible]; Limas $4.[illegible]@[illegible]; red kidneys $3.[illegible]@4.[illegible]; garbanzos $[illegible] 00@[illegible] 50 for small, $2.[illegible] for medium and $[illegible] 00@[illegible] for large; horse beans, $1.[illegible].

Seeds—Brown mustard, 3⅞@4¼c; yellow mustard [illegible]; canary, 4@4½c; flaxseed 4c; carload lots [illegible]; alfalfa [illegible]@18c; rape [illegible] cleaned timothy 5⅞@6c; hemp 4c; millet, [illegible] per lb; broom corn seed, $23.50 per ton.

Dried peas are quoted at $2 [illegible].

WHEAT MARKET

SAN FRANCISCO WHEAT.

SAN FRANCISCO, May 12.—Wheat—Firm, no trading. Cash $2.10@2.15.

Barley—Firm. May $1.50, December, $1.37½, Cash $1.[illegible]@1.60.

Corn—Firm. Large yellow, $1.70@1.75.

PORTLAND, May 12.—Wheat track prices—club $1.18@1.20, choice milling bluestem, $[illegible].27½@1.30, Turkey red $1.18, red Russian, $1.15, valley, $1.1[illegible].

CHICAGO, May 12.—Continued dry weather in the Southwest and excessive moisture in the Northwest caused a strengthened wheat market today. Shorts covered quite generally early in the day and for a time the offerings were rather limited. Prices at the start were ⅛c higher to ⅛c lower, with July at $1.13⅞@1.13¾. During the early trading July sold up to $1.14⅝.

The market weakened later in the session on selling based on reports of rain in Kansas. July declined to $1.12¾. The close was weak, with July off 1½c at $1.13¼.

Light receipts prompted general [illegible] buying of corn by shorts which resulted in a strong tone early in the day. July opened a shade to ⅛@¼c higher at 69⅞@70½c and advanced to [illegible]c.

The break in wheat had a depressing effect on corn and July declined from 69⅞@70c to [illegible]c. The close was steady with July unchanged at 69⅞@69.

Oats were strong and active. Local bulls were free buyers of the July delivery on the theory that it would be an old crop month and there was also general buying based partly on the strength of wheat. July opened ⅛@¼c higher at 51⅞@52c and sold at 52⅛c.

Trade in provisions was quiet and the market was steady. Prices at the start were a shade higher to a shade lower.

The closing quotations were as follows:

Wheat—May $1.2[illegible], July $1.13¼, September, $1.05½, December $1.04⅞.

Corn—May 72⅞c, July 68⅞@69c, September, 67¾@67⅞c, December [illegible]c.

Oats—May 5[illegible]c, September 49⅞c, December, [illegible].

Pork—May, $18.0[illegible], July $18.20, September, $18.15.

Lard—May, $10.5[illegible], July $10.60, September, $10.72½.

Ribs—May 10.05, July $10.07½@10.10, September $10.15.

Rye—Cash 8[illegible], May 82[illegible]c.

Barley—Cash 6[illegible]@7[illegible].

Timothy—September $3.30.

Clover—May [illegible] 30.

DAILY MOVEMENT OF PRODUCE.

Articles	Receipts	Shipments
Flour barrels	[illegible] 700	12,900
Wheat bushels	[illegible] 600	147,800
Corn bushels	177,500	200,700
Oats bushels	317,500	341,500
Rye bushels	1,000	11,400
Barley bushels	72,000	70,000

LIVERPOOL, May 12.—Wheat—July 8s 11⅝d, September 8s [illegible] ¼d, September 8s ⅝d. Weather [illegible].

California Stock and Oil Exchange.

BY A. S. WOLLBERG, OIL BROKER

Regular Morning Session May 12
CLOSING QUOTATIONS

	Bid	Ask		Bid	Ask
Ass O T Co	37 00	37 50	Sauer Dough		2 25
Caribou		12 00	Section 25	19 50	
Chi Crude	08		Shawmut		68
Claremont	2 00		Sovereign	21	
Esperanza	1 00		S W and B	40	
Junction		70	State	1 00	
Kern	10		Sunset Mon	50	
M Kittrick	18		Turner		1 00
Monte Cristo	2 02	2 70	Wabash	75	
Occidental	20		Wolverine	20	
Palmer	1 25		W K Oil Co	2 45	
Peerless		7 00	N Cal Po	1 00	
Sl & McK	22 00				

SALES

200 Monte Cristo 2 0[illegible] | 50 Associated 35 1[illegible]

Butter, Eggs, Cheese

SAN FRANCISCO, May 12.—Butter—Fancy creamery, 25c; creamery seconds, 24½c, fancy dairy, 23½c.

Eggs—Store 24½c, fancy ranch 26c.

Cheese—New 12½@13c, young America 14½ @ 15c.

CHICAGO, May 12.—Butter—Steady. Creameries 22@25½c; dairies 19@24c.

Eggs—Steady. Firsts 20c, prime firsts, 21c.

Cheese—Steady. Daisies 15¼@15½c, twins, 14½@14¾c, Young Americas 14½@14¾c, long horns 14½@14¾c.

NEW YORK, May 12.—Butter—Steady and unchanged.

Cheese—Easy and unchanged.

Eggs—Firm. Western firsts, 21@21½c.

Live Stock Market

CHICAGO, May 12.—Cattle—Estimated receipts, 11,000 head; market steady. Beeves $5[illegible]@7.20; Texas steers $4.60@6.50; Western steers $4.70@5[illegible]; stockers and feeders $3.60@5.[illegible]; cows and heifers $2.50@6.20, calves, $5 @7.25.

Hogs—Estimated receipts 34,000 head, market 5c lower. Light $6.75@7.20; mixed $6.85 @7.30; heavy $6.95@7.35; rough $6.95@7.30; good to choice heavy $7.05@7.35; pigs $5.75@6.60. Bulk of sales $7.15@7.30.

Sheep—Estimated receipts 12,000 head; market steady. Native sheep $4@6.00, western sheep $4.25@6.60, yearlings $6.30@7.00, native lambs $6.25@[illegible], western lambs, $6.50@9.50.

Cotton Market

NEW YORK, May 12.—Cotton—Spot closed quiet, 20 points higher. Middling uplands 11.30c; middling gulf 11.55. Sales 524 bales.

Futures closed steady. May 10.99c, June, 10.82c, July 10.78c, August 10.75c, September and October 10.71c, November and December 10.77c, January 10.7[illegible]c, March 10.7[illegible]c.

NOTICE TO CREDITORS.

Estate of Dorothea Brinckmann, deceased.

Notice is hereby given by the undersigned administrator of the estate of Dorothea Brinckmann, deceased, to the creditors of and all persons having claims against the said deceased to exhibit them with the necessary vouchers within four months after the first publication of this notice to the said administrator at the office of Geo. E. DeGolia, room 613, Oakland Bank of Savings Building, Oakland, Cal., which said office the undersigned selects as his place of business in all matters connected with said estate of said Dorothea Brinckmann, deceased.

OTTO H. BRINCKMANN,
Administrator of the estate of Dorothea Brinckmann, deceased.

Dated Oakland May 11, 1909.

GEO. E. DE GOLIA, attorney for administrator.

SIXTEEN - - - - - - PAGES.
Wednesday, May 12, - - 1909.

Oakland Tribune.

Only Oakland Newspaper that Publishes Associated Press News.

DOG POISONER IS AGAIN ACTIVE

Unknown Miscreant Causes Death of Eight Canines in Town of Fruitvale

FRUITVALE, May 12. — The dog poisoner, who has kept the owners of pets in a state of perturbation for months past, made his appearance in Fruitvale again Monday night and left a trail of eight dead canines behind him. Among the list are valuable dogs owned by H. Jacobsen, Fred Von Duzen and William La Violette.

Residents of the district are highly incensed at the outrage and are taking every precaution to protect their pets from the miscreant. Should he be caught, it would go hard with him, as the owners of the lost dogs have expressed the opinion that Jail would be entirely too good a place for him. The $100 reward offered by the Kennel Club is proving an incentive, which will probably have its result ere long.

SOLDIERS TAKE FULL CONTROL OF PARIS

Mounted Guards Patrol Streets and Infantrymen Watch Postoffices

30,000 TROOPS ARE HELD IN RESERVE

Strikers Declare They Will Continue Active Until They Gain Victory

PARIS, May 12. Paris today resembled a city in a state of siege. During the night troops took possession of the central post and telegraph stations and all branch offices. The streets are patrolled by the mounted republican guards. All telegraph lines are carefully watched and soldiers have been introduced into the sewers of the city to prevent the cutting of wires.

Furthermore, 500 military telegraphers and 500 automobiles have been mobilized ready for service. General Dalstein, military governor of Paris, has 50,000 troops in reserve.

To Continue Strike

The walls of Paris are covered this morning with posters announcing that the strike will continue until the employes' grievances are redressed, adding:

"The right to form trade unions will be obtained, cost what it may."

Beyond railroad mail clerks the number to abandon work is comparatively small. Two deliveries of letters were effected without aid of troops, but the distribution of the newspapers was not attempted.

In the provinces the tactics adopted by the government here are being repeated. The various postal lines are encircled by troops.

Join Strikers

Last night the postmen of Lyons and Bordeaux voted to join their Paris colleagues.

Nancy is the first city where the telegraphers and telephonists went out. The leaders say the movement is extending rapidly and that there will be complete suspension in three days.

FILES ANSWER TO BIG DAMAGE SUIT

Russell Claims He Shared With Realty Firm in Land Development

Frederick J. Russell of the Russell City Company has filed in the Superior Court his amended answer to the suit instituted by the East Shore and Suburban Realty Company for alleged breach of contract in connection with the sale of lots in what is known as Russell City, on the Southern Pacific Coast Railroad in Eden county, the tract consisting of about 250 acres of the Russel ranch.

Plaintiff company in the suit pending alleges that from October, 1906, to June, 1908, when the Russells interposed to block their business it had disposed of about 1200 of the lots at an aggregate price of about $400,000 of which amount about $250,000 was outstanding on contracts. The company claim to have expended over $10,000 in promoting the tract.

Profits Aggregate $170,000

It is also set forth that if the Russels had not interfered with its business the East Shore and Suburban Realty Company would have disposed of all the lots contained in the tract—about 2000 in number—at a price of about $800,000. Plaintiff, therefore, alleges that it is entitled to a profit of $170,000 on the sales up to the time of the interference of the Russells and that if it had been permitted to proceed with the business under the contract during its life without interference it would have cleaned up a profit of $350,000.

Alleging, therefore, that the Russells are insolvent and utterly unable to respond in damages, plaintiff asks the court to permanently enjoin them from interfering with the execution of the contract and to award it damages in the sum of $300,000 and $80,000 in addition.

Jointly Assumed Obligations

Stating in his cross-complaint that plaintiff company never had any interest in the Russell City tract, Frederick J. Russel says that he is joint liable to the purchasers of lots for the development of a subdivision. He has jointly assumed obligations to plant shade trees, to lay cement walks, to macadamize the streets, to put in a modern sewer system and to lay pipes in Russell City. For this and other reasons he claims that he cannot permit plaintiff company to manipulate the tract as it sees fit, in view of the alleged invalidity of the contract it holds and the great financial responsibility that reposes in him. He therefore asks the court to give defendant company nothing on its suit and to refusing an injunction prayed for.

NEW TREATY COVERS RAILROADS IN MANCHURIA

WASHINGTON, May 12.—American Minister Rockhill at Peking today cabled the State Department regarding the agreement signed between Russia and China, providing a method of government for the railroad zone in Manchuria. He says it is understood the signing of the agreement disposes of the questions of sovereignty and rights of the treaty powers in a satisfactory manner.

REBEKAH DELEGATES VISIT ORPHAN HOME

SAN FRANCISCO, May 12.—The delegates to the Rebekah Assembly now in session in the First Congregational Church, Post and Mason streets, paid their annual visit to the Orphans' Home at Gilroy this afternoon.

Friday evening a ball will be given in the auditorium, Fillmore street.

CHARGES OF FRAUD MADE AGAINST BANK DIRECTORS

F. H. Criss Brings an Action Against Geo. Roeth, Jas. L. de Fremery, R. W. Kinney and Geo. D. Gray and Union National Bank.

Another sensational suit was brought in the Superior Court today against directors of the defunct Union National Bank to recover $200, the amount paid for stock in the bank.

The plaintiff is F. H. Criss and the defendants are George Roeth, Jas. L. de Fremery, R. W. Kinney and George D. Gray et al.

Charges of fraud are made by the plaintiff.

The complaint says:

"That at all times between the first day of January, 1908 and the first day of August, 1908, the said defendants, George Roeth, James L. de Fremery, R. W. Kinney and George D. Gray, were duly elected, qualified and acting members of the board of directors of said defendant bank, that said defendants, George Roeth, James L. de Fremery, R. W. Kinney and George D. Gray, during all of said period constituted the committee of ways and means of the board having authority from said bank to solicit and request subscriptions to purchase the aforesaid new issue of said capital stock of said defendant bank.

Increase of Stock

"That between the dates of January 1, 1908, and July 3, 1908, said defendants, George Roeth, James L. de Fremery, R. W. Kinney and George D. Gray, acting as agents for said defendant bank and on behalf of said bank, stated and represented to plaintiff that said bank was about to provide for an increase of its capital stock from $150,000 to $300,000 by increasing the number of shares thereof from 1500 shares of the par value of $100 each, to 3000 shares of the par value of $100 each, that said bank was solvent, and that the affairs were in good condition; that said new issue of said capital stock was and would be worth $100 per share, that the assets of said bank greatly exceeded its liabilities; that all of the statements and representations so made by said defendants, George Roeth, James L. de Fremery, R. W. Kinney and George D. Gray, were made with the knowledge and consent, and under the direction of said defendant bank.

False Statements

"That each and all of the representations and statements set forth were so made by said defendants, George Roeth, James L. de Fremery, R. W. Kinney and George D. Gray, for and on behalf of said defendant bank, and by and with the knowledge, consent and direction of said bank, and for the purpose of inducing plaintiff to purchase the said new issue of capital stock of said bank, that plaintiff believed said statements and representations to be true, and thereafter, and to-wit, on or about the 31 day of July, 1908, agreed with said defendant bank to purchase two shares of said new issue of capital stock for the sum of $100 per share; that is to say, for the sum of $200 for said two shares, that, in pursuance of said agreement of sale, said plaintiff, on said third day of July, 1908, paid to said defendant bank the said sum of $200.

"That in truth and in fact at all the times mentioned in paragraph IV herein, said defendant bank was insolvent, and at all of said times said defendants, George Roeth, James L. de Fremery, R. W. Kinney and George D. Gray, and each of them knew that said defendant bank was insolvent, that at no time mentioned in said paragraph IV did the assets of said bank exceed its liabilities, and said defendants, George Roeth, James L. de Fremery, R. W. Kinney and George D. Gray, and each of them know at all of said times that the liabilities of said defendant bank exceeded its assets; that in truth and in fact, at all of said times said defendant bank was not in good condition, and said defendants, George Roeth, James L. de Fremery, R. W. Kinney and George D. Gray, and each of them, at all of said times knew that its affairs were in bad condition.

Had Bad Accounts

"That plaintiff is informed and believes and therefore alleges that at all of said times said bank was listing on its books as good and solvent assets, items of account exceeding in face value $500,000.00, which in truth and in fact, were of little or no value, and at all of said times, said defendants, George Roeth, James L. de Fremery, R. W. Kinney and George D. Gray, and each of them knew that said items so listed in the aggregate at a valuation of $600,000.00 were of little or no value; that plaintiff is not in possession of the exact facts in relation to said terms of account, and that said facts and all of them are within the knowledge of said defendants, and that said plaintiff is not in position to state all of the particulars in relation to the said items, and therefore does not set them out in detail herein, that at no time since the 10th day of July, 1908, has said new issue of stock been worth $100.00 per share, and, on the other hand, said stock has been at all of said times of no value whatsoever, and said defendants, George Roeth, James L. de Fremery, R. W. Kinney, and George D. Gray, and each of them, knew at all the times mentioned in paragraph IV herein that said new issue of stock was of no value whatsoever, that at all times since January 1, 1908, said defendant bank has been and now is insolvent.

"That at none of the times mentioned in paragraph IV herein, did plaintiff know that the representations set forth therein or any of said representations were false and fraudulent, but at all of said times and continuously up to the 6th day of April, 1909, plaintiff believed that all of said representations were true, that plaintiff did not discover that any of said representations were false and fraudulent, and did not discover that any of the facts set forth in paragraph VI herein until on or about the 6th day of April, 1909."

Shook & Church are attorneys for the plaintiff.

SYSTEM MUST UNDERGO CHANGE

Bookkeeping Methods in County Offices to Be Improved

With a view to improving or abandoning the system of bookkeeping installed in the county offices by the grand jury in 1907 a conference was held yesterday by District Attorney Donohue, County Clerk John P. Cook, Auditor George Pierce and Expert Accountant John Sabin.

That some step must be taken at once is inevitable, as the accountants complain that the system is utterly impracticable and inadequate and it is impossible for them to make a success of the present methods.

Changes to Be Made

Various changes will be made immediately in an effort to bring the system up to a state of efficiency, and it is probable that the old system will be readopted, as it is deemed the most feasible.

In discussing the matter, District Attorney Donohue said yesterday:

"We think we can make a few improvements and bring the system up to a practical working basis. As it stands now it is impossible to keep the books upon the system installed. Considerable complaint has been made to me of its defects and I decided that it would be advisable to take the matter up at a conference between the county officers rather than at a session of the grand jury."

FATALLY INJURED IN STREET CAR ACCIDENT

SAN FRANCISCO, May 12.—Samuel Gordon, an expressman, 70 years of age, met with serious injury this morning, which it is thought will result in his death. Gordon was driving his team around the corner of Eighteenth and Valencia streets at 8:15 o'clock and before he could cross the tracks, an inbound Valencia street car, driven by Motorman E. J. Evan, crashed into the side of the wagon, throwing Gordon to the street and wrecking the vehicle.

Gordon is a married man, living with his wife and family at 217 Wayland avenue. He is a well known Mason. Motorman Evan is under arrest, charged with battery.

HELD FOR TRYING TO KISS CHILD

Bail Raised to $10,000 When Girl Tells of Unwelcome Caresses

SAN FRANCISCO, May 12. Joseph Hendry, a beet black, arrested last night on a charge of disturbing the peace, was ordered into custody this morning by Police Judge Shortall, who raised the prisoner's bail from $10 to $10,000.

Hendry was taken into custody last evening on a complaint of J. H. Nelson, 1513 Broderick street, who declared that the man had insulted his daughter, Nelson appeared in court with his daughter, a pretty miss of twelve years, who took the stand and told how Hendry had attempted to kiss and caress her whenever the child had occasion to pass the boot black stand.

The jurist immediately raised the bail from $10 to $10,000, in default of which Hendry was turned over to the prison-keepers.

BALLOON WILL REMAIN UP TILL NIGHTFALL

WASHINGTON, May 12. — The balloon, quickly attaining a height of 2000 feet, extended its cruise of the Lahm Dickinson and Winter aeronautical division, ascended at the signal corps balloon No. 11, today. The start was made at 11:30 a. m. The balloon traveled in a southerly direction. The aeronauts expect to remain up until nightfall.

LAUNCH SINKS; 22 ARE DROWNED

Craft Overcrowed With Workmen Goes Down and All Are Lost

PITTSBURG, May 12. — The police department, assisted by relatives and friends of the victims, are today searching for the bodies of the score of men who were drowned last night in the Ohio river below this city when a twenty-four foot gasoline yawl which was taking the men from the plant of the Pressed Steel Car company to their homes on the opposite shore, sank.

While no official explanation of the accident is obtainable the cause assigned last night that the boat was overcrowded seems to be correct. Hundreds of persons are lined up along the river banks this morning, watching the efforts to find the bodies, and among them, sobbing and crying, are relatives of the victims.

At noon four bodies had been recovered. It is now said twenty-two men lost their lives.